Aberdeen-Angus Journal...

ROUNDUP TIME *in Hawaii*

Branding the Season's Calf Crop—All Aberdeen-Angus on the extensive Kaneohe Ranch, property of

Mr. H. K. L. Castle, of Honolulu

HARTLEY STOCK FARM

"THE BALLINDALLOCH OF AMERICA"

General of Page, First Prize Aged Bull 1936 Chicago International.

Study the 1936 Chicago Record

The Grand Champion steer over all breeds at the 1936 Chicago International was **G PAGE** shown by the Oklahoma College and sired by **EVAXUS OF PAGE**; bred, and sold to the Oklahoma college by Hartley Stock Farm ● ● ● **GENERAL OF PAGE**, the first prize aged bull is one of our chief herd sires. He in turn is sired by **REVOLUTION OF PAGE 11th**, another one of our famous Hartley herd sires ● ● ● The first, second and third prize senior yearling bulls were sired by three different bulls, all of which were bred by the Hartley Stock Farm ● ● ● The first prize junior yearling bull was sired by **REVOLUTION OF PAGE 43d**, bred by Hartley Stock Farm ● ● ● The first prize summer yearling bull was sired by **BLACKBIRD BANDOLIER OF PAGE**, bred and sold by the Hartley Stock Farm the highest priced animal in the Chicago International sale was sired by a bull bred and sold by Hartley Stock Farm ● ● ● BUY YOUR NEXT HERD BULL FROM US. Our prices are reasonable. We have brothers of the above great sires to sell.

HARTLEY STOCK FARM, PAGE, N. D.

JAMES L. NOBLE, Manager

Contrary To Popular Belief It's Unnecessary To Kill Cows Infected With Bang's Disease!!!

Herds afflicted with abortion, from whatsoever cause, and its associated ailments—such as retention of placenta, calf scours, shy breeding, irregular heat periods, etc.—respond to Bowman's. This is attested to by leading breeders throughout America, Canada and Great Britain.

Write for further information. We can help you just as we have helped thousands of others. . . .

Bowman Laboratory **Owatonna, Minnesota**

ERICK BOWMAN, Owner. RANK C. FORBES, Assistant.

Safeguarding the Beefsteaks of a Nation!

OUT of the vast herds protected from disease by FRANKLIN Products come the better class beef supplies of America.

Millions of calves on the larger ranches of the West are annually immunized against the risk of deadly Blackleg by one shot of FRANKLIN Concentrated Blackleg Bacterin.

Local Drug Store Dealers.

THE O. M. FRANKLIN BLACKLEG SERUM CO.

Denver, Kansas City, El Paso, Marfa, Amarillo, Fort Worth, Wichita, Alliance, Salt Lake City, Los Angeles

FRANKLIN

CONCENTRATED (1 C.C. DOSE) BLACKLEG BACTERIN at 10¢ THE DOSE

Ox-cart to Airplane

In the early part of last July I had a call for a car load of good Aberdeen-Angus heifers from Mr. S. L. Pond, Roxbury, Connecticut. Mr. Pond is a breeder of Aberdeen-Angus cattle, a famous airplane pilot, and an airplane broker. I wrote Mr. Pond about a lot of heifers I had for sale for Mr. B. F. Beery, London, Ohio. Not long after that I received a wire from Mr. Pond at St. Louis, Missouri, saying that he had purchased a new airplane and would land near West Lebanon, Indiana, to pick me up and fly to London, Ohio, to inspect the Beery Aberdeen-Angus heifers.

Mr. Pond arrived about two o'clock in the afternoon. After taking my daughter Jane for a sky ride around the country for about a half hour, we took off on our way to Ohio. Mr. Pond is an experienced airplane pilot and we traveled at the rate of about one hundred and twenty-five miles an hour, some five or six thousand feet above the earth. We landed on Mr. Beery's farm about two hours after we had taken off in West Lebanon, and were right in the pasture where the cattle were that we wanted to look over. Mr. Pond was more than pleased to find the heifers better than he had hoped to find them. It was not long after that the deal was closed for the heifers, the required tests were agreed to, and shipping instructions were ordered to Goodhill Ranch in Connecticut.

The twenty-two heifers included in this transaction were of the Blackbird, Blackcap, Enchantress, Trojan Erica (Eileen strain), Elba and Eisa Trojan Erica families, and the Evergreen family. Every one descends from a grand champion sire and dam. For individuality and blood lines, they cannot be excelled from any one breeder's herd on the American continent. They are the kind that the breed must look to for the breed's future improvers, and for champions and grand champions. These heifers in the hands of such a competent cattleman and breeder as Mr. Pond will certainly help to make the breed individually better and more popular.

From the importance of the transaction I can not help but digress to the changes that have taken place in the mode of travel in this country. When one covers the time from the ox-cart to the airplane, and that time is almost within the memory of many still here today, and certainly covers much of the time which is represented in the building up of the Aberdeen-Angus cattle industry, it is almost impossible for man's mind to think of the many changes that have taken place. Many modes of travel have gone into the discard since this change began. New and more modern ways of transportation than we have now will meet the demand of future generations. Edison once said that the time may come when we shall have to go to the Zoo to see what a live horse looks like. We hope that such will not be the fate of the great families of Aberdeen-Angus cattle.—M. A. Judy.

—o—

News from Louisiana.

W. P. Martin of the firm of Ferguson & Martin, breeders of Aberdeen-Angus cattle at Delhi, Louisiana, advises that his firm has recently "purchased three grandsons of Earl Marshall and a bull of Ames Plantation breeding to be used on our breeding herd." There are a great many Aberdeen-Angus bulls going to the state of Louisiana, a majority of which will be used for crossing purposes.

For the PROMOTION of the BREED ALL the TIME SERVICE to the BREED is our CONSTANT AIM

The Aberdeen-Angus Journal

FRED HAHNE, Editor and Publisher, Webster City, Iowa

Volume 18, Number 8 Webster City, Iowa, U. S. A., March, 1937 Price 10 Cents

March Sales—

Greatest Array of Breeding Cattle ever offered in March

It is doubtful whether a greater array of Aberdeen-Angus breeding cattle of superior quality and individuality has ever been brought before the buying public during a month of March than is included in the five sales that are listed in this issue of the Aberdeen-Angus Journal. Nothing can be more inspiring than to own and in turn reproduce such high class cattle. The oldest men on the firing line view the days ahead as the most encouraging in the history of the breed in America. The outlook is the brightest ever. The demand created through the sensational accomplishments of the breed in the regular market channels as well as in the show rings of the world has recently developed to a point just beyond the ability of the already established herds to meet with high class cattle. Therefore March, 1937, holds in store perhaps the greatest opportunities and the best future prospects, of any March since Aberdeen-Angus cattle came to this continent. The five sales are built up from the very best bloodlines known on either side of the waters.

These cattle are in the very pink of condition, have been carefully grown out and properly developed and every precaution has been taken to meet the requirements of the health departments of various states in every respect.

The Brown Sale March 8th.

The series will be opened by John and Elliott Brown of Rose Hill, Iowa, who will sell at the Fair Grounds at Oskaloosa, Iowa, on Monday, March 8th, the grandest lot of breeding cattle that they have ever been able to assemble. These cattle are intensely Earl Marshall bred through his great sons Excelsior Marshall and the International grand champion Blackcap Revolution and their grand champion descendants. It is doubtful whether more grand champion breeding has ever been assembled in a single Iowa offering of like numbers. For the most part the foundation of each tribe is deeply rooted in either McHenry or Escher breeding. To all these well established lines have been added many of the most popular tribes that have gone through the same process of concentration of the best in the breeding pen and in the show ring. The phenomenal winnings of the Brown cattle over the past many years is sufficient guarantee as to quality.

There are fourteen head of bulls that have been most critically selected for this occasion. The Journal will vouch for their individuality and quality because we have known these particular lines of breeding intimately for more than a third of a century. The bulls offered by John and Elliott Brown are of good strong ages and well developed ready to go to head the best of herds. There are young bulls here that are real show prospects and their richness of breeding is such as to assure prospective buyers of their super ability to reproduce. Scarcely a bull in the offering that won't make history worth recording if given half a chance. There are fourteen of them, giving ample opportunity for selection.

The thirty-three females include many show anmials too, some of them with excellent show yards records. There is a number of attractive McHenry Barbaras and Blackcaps, some excellent Elbas and Miss Burgesses of the famous Maid of Bummers tribe, as well as Eisa and Enchantress Ericas. There is an own daughter of Earl Marshall that is just about to bring another calf. Her dam is by Imp. Earl Eric of Ballindalloch. This is the closest up tabulation to the famous imported sire that we have seen in years. There is an own daughter of Imp. Maid of Bummers as well as two granddaughters, and these are the kind that make John Brown hang his head when he says "we shouldn't, I know, but we are including this trio." He would just a lot rather keep them in his herd. Most of the cows and heifers of breeding age are in calf to one or the other of the Brown champion show bulls. Some of them are in calf to or have calves at foot by Double Rovolution 3d 467198 a double grandson of the International grand champion Blackcap Revolution, being an own son of the International grand champion Revolution 100th.

The Brown catalog is one that every reader of the Journal who is at all interested in studying breeding and the results, should have, and that without delay. It is brim full of champion blood lines. Ask John and Elliott Brown to send a copy immediately if you have not already received one.

The Illinois Breeders March 11th.

Under the management of E. E. Irwin who is also manager of the Illinois State Fair, fifteen Illinois breeders are joined by St. Albans Farms, of Pacific, Missouri, in the presentation of what they believe to be one of the best breeders' offerings ever presented in Illinois. There are twenty-six bulls and thirty-five females, rich in the blood lines of the best bulls to be found. Senator Simon E. Lantz is offering a pair of the famous Lantz Blackcap bulls, both sired by Eline's Revolution of Page 428060. This pair carries plenty of age to suit anyone, both calved in 1934. Glen Schrock is selling a bull and a good young cow. Elgin & Sons are offering a May 1936 bull calf by Blackcap Revolt M. 8th 439757.

Floyd A. Armstrong has consigned four bulls and three heifers all out of his 1935 crop that are nicely bred and should be attractive. Manager Geo. Porteous of St. Albans Farms, is bringing along three heifers and three bulls from his 1936 crop that are richly bred young things that will no doubt carry their own appeal. Oliver Gulso, has included a bull and a heifer from his 1936 crop sired by Eileenmere H. 2d 459057. They are both attractively bred. David Deatherage is offering a [Turn to page 7

"Another Mercer County Record"—Grand Champion and Reserve Grand Champion Carcasses, 1935 International; Reserve Grand Champion Carcass, 1934 International; Reserve Grand Champion Carcass, 1933 International; Reserve Grand Champion Carcass, 1932 International; Reserve Grand Champion Carcass, 1931 International; and the Mercer County Aberdeen-Angus Association invites you to attend their sale March 18th at Aledo in order to inspect their quality cattle.

BROADVIEW

New Home of the International Grand Champion Epponian 8th

Broadview, the home of Alexander B. Hagner, the purchaser of the popular 1936 International grand champion bull, Epponian 8th of Rosemere, within sight of the city of Warrenton, consists of 550 acres in the heart of the Fox Hunting Country of the Piedmont Section of Northern Virginia. The farm is located in the center of the section which has been assigned as fox hunting territory for the Warrenton Hunt, one of the most famed fox hunting packs in America. About 400 acres of the farm are gently rolling blue grass fields, about 75 acres mountain pasture, which is also blue grass, and the balance woodland. The farm land grades up to View Tree Mountain, one of the highest points in this vicinity. This mountain was an important one in the Civil war, having been used as a signal station by both Northern and Southern forces. Broadview in the heart of this famous blue grass section boasts fields carrying a particularly heavy stand of the old sod. The land is well drained and every field has running water in it. An ideal Aberdeen-Angus paradise—blue grass, shade, running water, what an ideal setting for the building and maintaining of a great herd of Aberdeen-Angus cattle.

The barns have been remodeled and additional room built on, the paddock rearranged for the comfort of the cattle and the convenience of handling. David Sutherland who was formerly with the prize winning herd of Shorthorn cattle owned by Mr. Mitchell Harrison of the Vint Hill Farm and also Buckland Hall Farm has been engaged as a herdsman in direct charge of the pure bred cattle, thus assuring every attention to wants of the new herd.

The illustrations on this page carry their own captions. In another place will be found two beautiful views taken from the house, looking from View Tree Mountain toward Warrenton, which may be seen in the back ground. These pictures were taken on race day last May at the annual race meeting of The Virginia Gold Cup Association, which has held its meetings at Broadview for the last two years, over brush and timber courses. This race meeting, where the best of steeple-chase and timber horses of the country are entered for purses aggregating $4,000.00, is one of the most important of the hunt race meetings in America and is attended by some fifteen thousand spectators.

In the top picture the fallow fields seen in the background beyond the white plank fence, together with the fields at the left of the fallow fields, are all a part of the farm, as is also the barn shown in the lower picture in the background just to left of the middle. It is about 400 feet from the southeastern corner of the place, which is surrounded on three sides by State Highways and bounded on the fourth by View Tree Mountain.

Previous purchases have been reported in the Journal from time to time as they have been made. The great bull Epponian 8th of Rosemere and his Rosemere harem have arrived at Broadview where they will blend into the setting like they had been created for that exclusive purpose. Among those to be Broadview matrons is to be found Blackcap of Rosemere 103d calved in March 1934, and sired by Blackcapmere 69th one of the very good sons of the famous Prizemere 32d, that has been used for several years in the Rosemere herd with excellent results. Her dam comes from one of the best strains of Blackcaps, being a daughter of Blackcap of Rosemere 26th by Queenmere who in turn was a great breeding bull.

Then there is Barbara of Rosemere 151st who was born January 23, 1935. She is a daughter of Eileenmere 61st who is also the sire of the International grand champion Epponian 8th of Rosemere. Eileenmere 61st is a son of Eileenmere 32d, the bull which has sired a majority of the Tolan winners for the past several years. Eileenmere 32d is a son of the great International grand champion bull, Eileenmere 15th. On the dam's side this young lady is descended from Rosemere's best strain of Barbaras. Her grandmother, Barbara of Rosemere 64th was junior champion at the Chicago International and is also the mother of Barbarian of Rosemere 64th which was grand champion bull at the International in 1933. The dam of Barbara of Rosemere 64th, was also an International junior champion female.

Pride of Rosemere 468th born November 12, 1935, is another daughter of the sire of the grand champion, Epponian 8th of Rosemere. Her dam comes from the same line of Prides as Pride of Rosemere 67th, International grand champion female of 1926, and her full brother, the great breeding bull, Prizemere 32d which until his death last January was rated as the breed's greatest living sire.

Idessa of Rosemere 13th, born October 13, 1935, is a daughter of Prizemere 32d, a son of Prizemere 9th, who was probably the most phenomenal sire ever used in the Rosemere herd. Her dam, Idessa of Rosemere 4th, comes from the same source as the International grand champion bull, Idolmere. Idessa of Rosemere 13th's grandsire on the dam's side, Idolmere 4th, is a full brother to the International grand champion, Idolmere. It would be hard to imagine a pedigree carrying more International championship blood than this one.

Pride of Rosemere 479th, born the 2nd of January 1936, was a junior calf shown in Rosemere's eastern herd last year where she gave a good account of herself. She also is a daughter of the great Prizemere 32nd and on the dam's side comes from one of our best strains of Prides.

Irene of Rosemere 50th, born March 27, 1936, is sired by Barbarian of Rosemere 86th which is out of the same cow as Barbarian of Rosemere 64th the 1933 International grand champion bull. Barbara of Rosemere 64th in addition to having been an International junior champion herself has probably about the best producing record of any cow in the Rosemere herd. All of her calves have been outstanding show animals. On the dam's side, Irene of Rosemere 50th comes from a strain of Heatherblooms which has produced a lot of outstanding show cattle.

Pride of Rosemere 448th was one of the most outstanding females in the Congdon & Battles eastern show herd last year. She was junior champion at the Centennial show at Ft. Worth, Texas, as well as at several other important shows including the recent Los Angeles show. She comes rightly by her outstanding individuality because her pedigree is full of International winners and producers of International winners. Her own sire, Blackmere 97th, was a first prize winner at the International and his mother, Blackbird of Rosemere 56th won her class at the International three years in succession. And on the dam's side we find in this heifer's pedigree such great Rosemere producing cows as Rita Pride and Pride of Rosemere 29th and such sires as Oakville Quiet Lad, Idolmere 4th and Prideman C. B. 22d.

Erica 56th of Rosemere, born May 14, 1936, has the outstanding distinc-

The picture at right is a general view of the farm buildings taken from the house and looking toward View Tree Mountain. The barn has just been completely remodelled with the addition of the wing at the right as shown. Below is shown a group of seven of the nine heifers purchased from Congdon & Battles and shipped to Broadview along with Epponian 8th of Rosemere. In the background may be seen Mr. Hagner's house situated on top of a knoll in about the center of the farm. What an inspiration a yard of heifers like these should be.

tion of being a daughter of Barbarian of Rosemere 64th the International grand champion bull of 1933, who gives promise of being one of the very greatest sires ever used in the Rosemere herd. On the dam's side Erica 56th's pedigree is also outstanding. Her great grandam, Erica of Woodlawn 5th, was the ancestress of a great many Rosemere International winners and, of course, Prizemere 32d and Prizemere 9th—two of the greatest of all Rosemere sires—appear in this side of the pedigree also. It was with considerable reluctance that this heifer and her half sister, Antelope of Rosemere 22d another daughter of Barbarian of Rosemere 64th, we permitted to go to Broadview.

Antelope of Rosemere 22d comes from a great line of Antelope producing females. Her mother, Entelope of Rosemere 7th, was a prize winning daughter of Prizemere 32nd. Referring to this pair Otto Battles says: "It is our honest opinion that these two heifers by Barbarian of Rosemere 64th are the two best of their ages that we have ever let leave the herd and they should develop not only into outstanding show females but great producing cows as well."

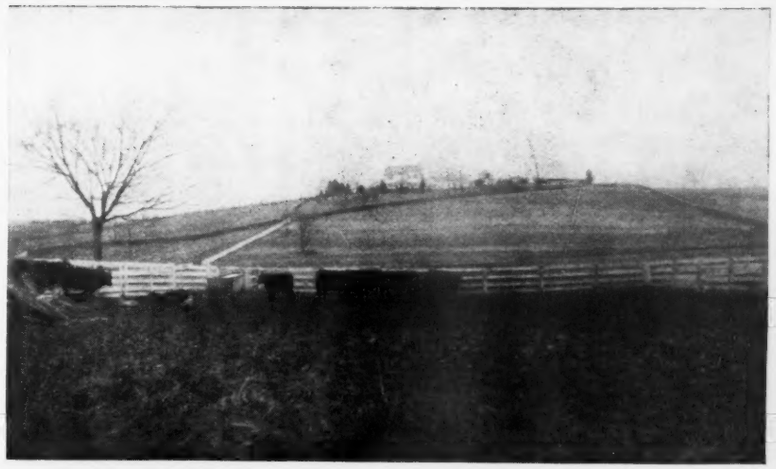

A group of Broadview heifers that were obtained from Wickwire Farm, Andelot Stock Farm, Fox Hill Farm and Hartley Stock Farm last spring and summer.

The Story of Howard Breeze

Everywhere we read about the farm boys going to town to find their place in the sun. Here we have the story of a town boy that went to the country and really found a place that will not only prove an inspiration but points to a successful career down through the years that lie before him. E. H. Cooley, supplied the story which embraces many quotations from Howard himself. Nine years of Club Work have made a live stock breeder out of this town bred lad. The author writes: One of the most inspiring and delightful books I have read in a long time is written by a Deuel county boy and is entitled "My 4-H Club Story." It is told by its author Howard Breeze, in a most interesting manner with many clear and well posed kodak pictures illustrating a narrative of a 4-H club member's nine years of experiences and training—it is much more: its author has unconsciously, in strong and simple strokes, painted here the moving picture of the making of a man.

Howard Breeze, living on the farm of his uncle, John Gauger on Highway 22, about seven miles west of Clear Lake, has graduated from 4-H club work, much to his regret, for he loved the work and was sorry when he had reached the age limit. Howard is 20 now, and is a full-fledged herdsman and a skilled showman. Efficient, alert, intelligent, quiet and modest, he is an excellent example of what 4-H training can do for a boy.

His story, neatly typed, opens, as it should, at the beginning of the things that mattered to him. He said: "In order to make my club story complete and to tell how I became interested in club work, I must tell a little of my life previous to club age.

"When I was young, my parents lived in Colorado. My father was a carpenter, and lived in town. When I was five years old my father died of typhoid fever. My mother and I came to Clear Lake, South Dakota, and lived with my grandparents for a while. My mother then became operator of the telephone office and we moved to town. In 1925, my mother's sister who lived with us married John Gauger who lived and still lives on a farm. Very often, especially in summer, I visited them on the farm and so came to like the farm, especially cattle.

"The first summer or two I stayed on the farm during vacation only. That was when I was about nine, and you may see from the pictures I have that were taken at that time something of the interest I took in the Gauger cattle.

"In 1928, my uncle, John Gauger, started the first 4-H live stock club in Deuel county. We called it the Deuel County. [Turn to page 9

A prize winning pair of Rosemere heifers on the 1936 show circuit. The larger of these two, Pride of Rosemere 448th, was first prize junior yearling and junior champion at a number of the big circuit shows and was recently sold together with eight other beautiful Rosemere heifers and the International Grand Champion bull, Epponian 8th of Rosemere, to Mr. Alex B. Hagner, of Broadview, Warrenton, Virginia.

The Aberdeen-Angus Journal

WEBSTER CITY, IOWA

FRED HAHNE.....Editor and Publisher
PROF. J. C. HOLBERT.....Associate Editor
T. R. AMSDEN.....Business Manager
GAY QUAMMEN.....Field Representative

Entered as Second-class matter October 25, 1919, at the Post Office at Webster City, Iowa, under act of March 3, 1897.

Officers of the American Aberdeen-Angus Breeders' Association

S. C. FULLERTON, Miami, Okla.....President
H. D. MILLER, Morley, Iowa.....Vice-President
W. H. TOMHAVE, Chicago, Illinois.....Secretary
D. H. McGILVRAY, Chicago, Illinois.....Treasurer

Executive Committee:
Henry W. Marshall, Lafayette, Indiana; J. M. Tudor, Olin, Iowa; J. F. McKenny, King City, Mo.

Board of Directors:
Terms Expiring 1937—O. V. Battles, Yakima, Washington; J. B. Hollinger, Chapman, Kansas; E. H. Schloeman, Mankato, Minnesota; H. L. Thornton, Aledo, Illinois; J. Garrett Tolan, Pleasant Plains, Illinois.

Terms Expiring 1938—John C. Mills, Kirksville, Missouri; L. R. Kershaw, Muskogee, Oklahoma; J. M. Tudor, Olin, Iowa; L. E. Laflin, Crab Orchard, Nebraska; G. C. Passmore, Prattville, Alabama.
Terms Expiring 1939—Henry H. Jackson, Stormville, New York; John B. Brown, Rose Hill, Iowa; Henry W. Marshall, Lafayette, Indiana; J. F. McKenny, King City, Missouri; Alex. Minty, Ionia Michigan.

Subscription price to all points in United States, $1.00 per year; Canada, $1.25 per year; all other foreign points $1.50 per year.

Notice—Please address all correspondence and remittances to the Aberdeen-Angus Journal, Webster City, Iowa, and not to individuals as they are many times away from the office several days at a time and your letter may wait a long while for an answer.
If you wish to change your Post Office address be sure to give the old as well as the new.

PUBLISHED FIRST OF EACH MONTH
Advertising copy should be in this office fifteen days prior to publication date.

WEBSTER CITY, IOWA, U. S. A.

1937 1937

BIBLE THOUGHT

TIMES OF REFRESHING: Repent ye therefore, and be converted, that your sins may be blotted out, when the times of refreshing shall come from the presence of the Lord.—Acts 3:19.

—o—

Argentine Convention

The Cattleman, published at Fort Worth, Texas, has been exceedingly interested in the "Argentine Sanitary Convention" and what its adoption would mean to the cattle industry of this continent. The February issue carries the following editorial comment which brings to mind the importance of immediate action on the part of cattle growers throughout this nation for the protection of their own business:

"The pending Argentine Sanitary Convention is the most important matter which has been before the live stock industry for many years. This Convention proposes, among other provisions, to modify the present regulations so as to permit importation of live animals and fresh meats from certain parts of Argentina that are alleged to be free from foot and mouth disease.

"The live stock industry feels as a whole that any modification of the present regulations will be dangerous to the live stock industry of this country as it will lead to the introduction of the foot and mouth disease such as were had previous to the establishment of the present regulations on January 1, 1927.

"The Texas and Southwestern Cattle Raisers Association has kept its members advised of its various activities which have had for their purpose the pointing out to officials in Washington the danger of the ratification of the proposed treaty and the change in regulations which would result therefrom. Last year the Association prepared a brief showing the cost to the State and National Government of the outbreaks of foot and mouth disease which occurred in Texas in 1924 and 1925. This information has been furnished to the United States Senators. Responses from the Senators indicate that they have been very much interested in the information in this brief and expressions from many of them are that they will oppose the ratification of the Convention.

"The Texas and Southwestern Cattle Raisers Association has endeavored to secure the cooperation of those interested in the wild life of the country in opposition to this Convention. Foot and mouth disease is very destructive to wild life, as it is necessary to kill wild animals which are found in areas affected with this disease. During the outbreak in California it was necessary to kill over 2000 deer.

"The present regulations which prohibit the importation of live animals and fresh meats from any country in which foot and mouth disease exists were urged by the Texas and Southwestern Cattle Raisers Association and other live stock organizations after the outbreaks in Texas in 1924 and 1925 had demonstrated that the disease was introduced through imports from abroad. The result of this recommendation was that the regulations were put in on January 1, 1927. Later a provision was included in the Smoot-Hawley Tariff Bill which made it mandatory upon the Secretary of Agriculture to issue regulations prohibiting importations from countries where foot and mouth disease existed. The pending Convention proposes to make it possible that the embargo can be lifted as it applies against certain sections of Argentina. It is felt by the live stock industry that so long as the disease exists in any part of the country, and efforts to eradicate and control it comparable with those pursued by the United States are not prosecuted, there is danger of the disease spreading to all parts of any country where it exists.

"The importance to the live stock industry of the maintenance of the present regulations is evidenced by the fact that all live stock associations in the United States, local, regional, state and national, as well as farm organizations, have expressed their opposition to the ratification of the Convention and have been active in their efforts to prevent its ratification.

"This Convention, to become effective, must be ratified by a two-thirds vote of the United States Senate."

—o—

LET EVERY BREEDER DO HIS SHARE IN THE PROMOTION OF THE BREED.

Send us the names of neighbors or friends who you think should know more about the superior qualities of the Aberdeen-Angus breed particularly the use of Aberdeen-Angus bulls on grade herds. We will gladly send them samples of the Aberdeen-Angus Journal to help acquaint them with the breed. DO IT NOW!

Illinois—

Senator Simon E. Lantz, of Congerville, Illinois, for many years one of the most prominent Aberdeen-Angus breeders in the nation is sponsoring a resolution known as Senate Resolution No. 12, which has been introduced to the Illinois Senate and which has to do with the Argentine Sanitary Convention. Here is the resolution:

WHEREAS, The Argentine Sanitary Convention now pending before the Senate of the United States would, if ratified, permit the importation into this country of live stock products infested with foot and mouth disease; and

WHEREAS, Millions of dollars have been spent and thousands of animals have been killed in the United States to free this country from the ravages of this dreaded disease and laws in the interest of public health have been enacted by Federal and State Governments to require farmers to eliminate such diseases from their farms and prevent its spread; and

WHEREAS, This dreaded contagious disease can be transmitted by fresh and frozen meats as well as by live animals and strictest regulations and restrictions should be maintained to prevent infections of our domestic herds and flocks with such contagious diseases now present in foreign countries; and

WHEREAS, Inasmuch as rigid inspection of slaughtering and sale of meats for human consumption is required of our citizens, such conditions should also apply to any meat or meat products brought into this country from foreign lands; therefore be it

RESOLVED BY THE SENATE OF THE SIXTIETH GENERAL ASSEMBLY THAT, for the reasons stated in the preamble of this resolution, the membership of the United States Senate be respectfully requested to oppose the ratification of the proposed agreement with the Government of Argentina and to continue the embargo against foreign countries now in force until such countries are free from, and have established, and have in force adequate sanitary conditions to prevent the spread of the foot and mouth disease; and be it further

RESOLVED, That a copy of this preamble and resolution be forwarded to the President of the United States Senate, to United States Senate Committee on Foreign Relations and to the Honorable James Hamilton Lewis and Honorable William H. Dieterich, United States Senators from Illinois.

—o—

Business Good.

Even though conditions and crops have been none too good in the vicinity of Edwin A. Schwarm's well known Greenwood Stock Farm at Loogootee, Illinois, Mr. Schwarm says the cattle are doing exceedingly well and that more than forty head have gone out from Greenwood to find new homes in other parts of the country. Ralph Walk, of Neoga, Illinois, has purchased an Eborea bull and another one has been recently sold to Ralph A. Logan, of Arcola. For thirty-three years Mr. Schwarm has been engaged in the production of better Aberdeen-Angus. At this time he has only a few bulls left that are around a year old.

MARCH SALES—

continued from page 3

March two year old bull by Idolmere 9th that is all set for heavy service.

Earl C. Sharp has consigned liberally, including seven splendidly bred young cows and a 1936 bull calf that should appeal to those looking for something extra well bred. Leslie Akers is selling a 1936 bull by Ever Alban of Sunbeam and Whitman & Harper are back with a half dozen richly bred young cows sired by or in calf to one of their real herd bulls. J. Garrett Tolan is selling a November 1934 son of Earl Marshall 28th that he claims to be an outstanding youngster and Bernard J. Schraeder is selling a 1935 bull that is attractively bred. Paul Kallal is selling a pair of bulls both out of St. Albans bred cows that he thinks are extra good. Ralph Goodwin is selling his three year old son of Bandolmere. Martin L. Tuetken is offernig a pair of strong aged bulls that will be ready to go right to work and Ambrose Doody is selling an August 1936 bull calf that is closely related to the top cow and calf in the Mercer county sale that later sold at $725.00.

Selling Mommsen's 1936 Grand Champion Load at $27.75 Per Hundredweight. Every steer raised in Mercer County.

Woods M. Crum is offering the aged bull Blackcapmere T. 5th by Eileenmere 15th and a couple of good young Eileenmere bred cows. Irwin & Crum are selling a total of fifteen head of bulls and females of various ages and of the best of breeding. This is what one would call a regular breeders sale where everyone is getting in with a few good ones. The catalogs are ready and may be had by addressing Manager E. E. Irwin, Box 546 Springfield, Illinois. Be sure to get a copy today.

Iowa Show and Sale.

Start the next week by attending the Iowa State Show and Sale at Des Moines fair grounds on Monday and Tuesday, March 15th and 16th. This sale will be under the management of State Secretary E. T. Davis, Iowa City, Iowa, who is ready to send you a catalog if you will just drop him a postal card request. According to a long established custom the Iowa state association will hold its annual business meeting at the Savery Hotel immediately following the annual banquet which will be held at the same Hotel at 7:00 o'clock in the evening, March 15th. Tuesday forenoon will afford a splendid opportunity for buyers to see the cattle, as the show will be held before lunch. Come early and see these cattle out of thier stalls. Shortly after 12:00 o'clock the sale will start. There are thirty-six bulls and seventeen females listed. They are consigned by twenty breeders all within the state.

Hoelscher Brothers of Arcadia are featuring the get of Blackcap Mahaska, a grandson of Eisa's Marshall and Blackcap Bertram, also the get of Eileenmere 33d by the International grand champion Eileenmere 15th. R. S. Stephenson of Reinbeck is offering a son of Elbanor Marshall by Elbanor 5th of Page. J. E. Hatcher of New Virginia is selling a bull by the line bred Estonian bull Elmland Elect 9th. Maas Brothers of Riverside are offering a pair of bulls by Elba's Revolution 11th a line bred Earl Marshall bull. Dell Wright of Sanborn is selling five good aged bulls by Prizemere 250th a line bred Prizemere 9th bull. C. D. Spear of Lacona is selling four bulls and a cow by his great sire Eston Eshot a son of the great breeding bull Erie Marshall. Geo. P. Witwer of Cedar Rapids is selling a son of Earl Eric Marshall that is two years old and a cow about the same age by Revolution's Best a grandson of the International grand champion Blackcap Revolution. R. E. Kyner of Humeston, has consigned four good bulls by El Marshall B. a son of the champion Burgess Marshall 3d.

George Wilkinson of Mitchellville is selling five nice young cows. Three by Erie Marshall 4th and two by Elvern of Evergreen, both bulls being sons of Erie Marshall by Earl Marshall. H. P. "Page" Wilkinson is consigning four young cows by Elvern Evergreen mentioned before. T. L. Goeldner is selling a son of Revolution of Plateau Farm, a bull of his own breeding from a Glencarnock Miss Burgess cow. F. W. Hoover of Ellston, is selling a pair of bulls by Quaker Sir by Excelsior Marshall 24th. Chas. Beeh of Victor, offers a fine bull calf by Elmland Bon 3d by Elburn 4th.

Boyd G. Weidlein and son Wendell of Webster City are consigning four cows and three bulls by such sires as Blackcap Benz 6th by Blackcap Benz 5th, Black Marshall 40th by Black Marshall 21st, Evidence of Strathmore by Revolution 100th an International grand champion, Revolution 81st by the International grand champion Blackcap Revolution, Edellor Marshall by Black Marshall 21st and Rabban by Revolution 100th. Arthur E. Mallory of Hampton is selling four bulls by Marshall Coleman 3d by Earl Marshall 8th and Dan J. Cash of Mt. Pleasant is consigning a good aged son of Everel who is sired by Ever Marshall. S. P. McFadden of Prairie City is selling a son of Bellboy Prince by Blackcap Bellboy. Robert Collins of Albion is offering a son of Revolution Blackbird a son of Revolution 100th and H. Gale Buchner of Maquoketa is selling a two year old son of Pride's Earl Marshall that is by old Earl Marshall.

These cattle are all nicely bred and Manager Davis believes that this is one of the best offerings that he has ever been able to get together for an Iowa sale. Don't overlook this show, banquet, business meeting and sale. March 15 and 16 are the dates.

The Mercer County Sale.

The biggest event in the history of the sale at Aledo under the auspices of the Mercer County Aberdeen-Angus Breeders Association is to take place in the Aberdeen-Angus sales pavilion right in town on Thursday, March 18th, when the members of this association will sell the best bred, the best fitted and the best lot individually that they have ever consigned to a sale. I have personally inspected many of the cattle that will be sold on this occasion and I am free to say that the boys at Mercer are sure enough opening their doors wide to the world and asking buyers to come in and divide the best they have. This is one of the most lively bunches of breeders to be encountered in any similar sized area in the world. They have been at the breeding business for many, many, years and have traveled widely to learn what others were doing and the kind of cattle others were being successful with. These men have spared neither time nor means in the selection of the foundation cattle that they have assembled during the last twenty years or more. Scarcely any outstanding line of breeding has failed to find a home with some member of this organization. It would be a story without end to try to give a description of the cattle they have listed for this sale. When it comes

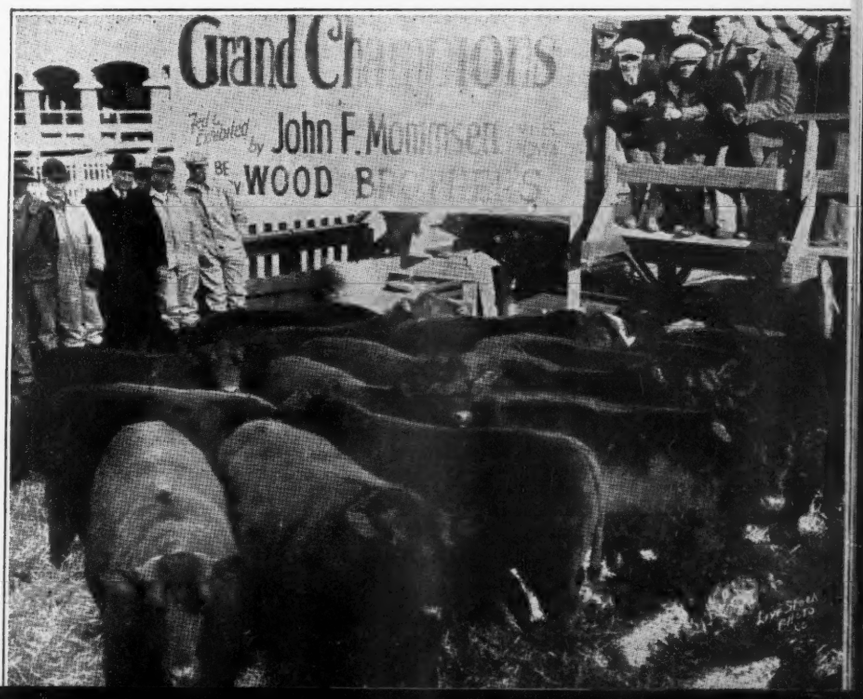

One of John F. Mommsen's International Grand Champion loads coming originally from Mercer County Breeders' herds. Just another example of what is being done at and near Aledo, Illinois, where these same breeders will hold another sale Thursday, March 18, 1937.

to breeding, these lads know the story from a to z. When it comes to picking the good ones, there are no better "pickers". They have been building constructively for years and those who attend this sale will quickly realize that the goal they set and are now about to attain has been the ambition of many a man, and many groups of men in the past. There is not a single family of the rarer and more select tribes without representation in the herds of this organization. They have had them all and they have retained only such specimens as were able to produce for them a superior quality of breeding and show cattle. Mercer County is known as the Aberdeenshire of America, and quite correctly so. The 4-H Club members from Mercer county have made themselves respected in the hottest company in the biggest shows of the middle west. Mercer county produced calves have for several years made up the members of John F. Mommsen's grand champion carloads at Chicago's big International. The exhibitors at Chicago have long since learned that "when they are grown in Mercer county and finished in Iowa, they are just hard to beat."

I'd like awfully well to tell Journal readers about some of the individual heifers that I saw in the lot of one of these consignors but I dare not start for there would be no end to the story. Others are just as good and perhaps as well bred. Sale Manager Hugh McWhorter has a way of editing a sale catalog that makes it more interesting than any piece of Aberdeen-Angus literature one might procure anywhere other than from Hugh himself. He has done a pretty swell job in making this catalog about the most attractive thing ever issued for sale purposes. It's a book that every reader of the Journal who lives within going distance of Aledo should get right away and begin to study so he would be ready for the big event which is to take place at Aledo, Thursday, March 18th. Ask Secretary Hugh McWhorter, Aledo, Illinois, for a copy today. He will send it, I know he will.

Dutchess County Sells March 29th.

I don't know whether or not Carl Oldsen will have nerve enough to go back to Dutchess county with me again this spring. I think it will be safe as we know where the bad corners in the road are located and we can just pass those towns up this time. It's a long ways from the middle west to Pine Plains, New York, however it is well worth the while of we folks out here to attend this sale on Monday, March 29th. On this occasion, Bethel Farm will be the principal contributor, with Briarcliff Farms and Mr. Fuerst each contributing a few head of outstanding individuals. Briarcliff is consigning a pair of bulls by the renowned breeding bull Envidon of Glencarnock a son of the Junior International grand champion Faultless Pass, and one bull by Briarcliff Protestor by Barbara's Ensign. Manager Morrison of Briarcliff says these are real bulls. Mr. Fuerst is selling a bull and three open heifers all sired by Kanimura 4th of Briarcliff a son of Briarcliff Protestor. These animals will be good, we know, for we have seen the cattle at this farm and know that this ambitious young man has nothing but good ones from which to select.

The catalog copy is not yet in our hands so it is impossible to comment of the individual breeding of these animals. Howbeit Manager Frank Richards has assured us that this offering will be such as to encourage buyers to return for more. He tells us that such leading tribes as the Miss Burgess will be represented by at least ten head and there are to be five Elbas, nine Eisa Trojan Ericas, one member of the very select Georgiana tribe, a group of Blackcaps and all the other leading tribes that have been producing many of the show cattle that have come out of the Pine Plains district the past few years.

Among the sires mentioned are Envidon of Glencarnock, Glencarnock Revolt, Glencarnock Revolution, Briarcliff Prudent, all bulls whose names have been colsely linked with many of the first prize and championship bullocks in the big shows including the International. Then there is Revolution of Page 2d and Revelerica, two of the best and most potent breeding bulls of their time. This bull Revelerica was to my way of thinking one of the best bulls that I ever had the pleasure of laying hands on. Then there is Barbara's Ensign, Burgess 23d and Ericmere 45th, all quite familiar to breeders of today. There is championship bulls in this list and they sire that kind.

The Bethel Farm offering is composed of eight outstanding young bulls, twenty open heifers and thirty bred cows. Fourteen of these cows are in calf to the service of Briarcliff Kaptiff 2d a son of the 1928 International grand champion Revolution of Page 2d who was a splendid son of the International grand champion Blackcap Revolution who produced two other outstanding International grand champions in his time, and whose "Get" holds a most coveted record of first prize winnings at all the leading shows. For those in the the West who wish to patronize this sale in the East Manager Frank Richards has made a very fine bid for your business by announcing that freight will be paid on carload lots to Chicago and half the freight will be paid on less than carload lots to the same point. Before you forget it, sit down, write a card to Manager Frank Richards, Bethel Farm, Inc., Pine Plains, New York, and tell him you would like to have a copy of his sale catalog. It contains a story that will be worth reading.

Late News.

Special to Aberdeen-Angus Journal: The terrible snow storm that covered the northern portion of the middle west country on Saturday, February 20th, paralyzed all traffic and made it necessary for Messers. James C. Perrin & Sons, of Bloomington, Wisconsin, to postpone their sale listed for February 22d until Tuesday, March 9th, the day following the Brown sale at Oskaloosa, Iowa. The roads are good between these two points making it possible for buyers to attend both sales without difficulty as to time. Those making this trip should stop over night at Dubuque.

Hauk Brothers, of Cassville, and Earl Gelbach, of Lancaster, are contributors to this sale also. These gentlemen combine in extending a most cordial invitation to the general public to attend this postponed sale. As is usually the case a postponement does not do a sale offering any particular good. It will therefore be well for every man interested in procuring a few good producing cows to be on hand to take advantage of any situation that might arise out of such a postponement. The Perrins are offering a total of forty-eight head of cows and young heifers and the other two gentlemen are consigning five good bulls. There will also be offered several good Club calf prospects.

The Journal will be happy to see a good crowd at Lancaster on March 9th. The catalogs have already been distributed. Should there be anyone wanting a copy same may be had by addressing Mr. James C. Perring, at Bloomington, Wisconsin, or for those closer by there are a few copies left here at the Journal office that can be had for the asking. Better get your application in immediately.

—o—

Burgess 36th has Arrived.

M. T. Minor of Lynnwood Farms, Danville, Kentucky, advises that the splendidly bred Miss Burgess bull Burgess 36th 495517, a product of the famous old Glyn Mawr herd at Olin, Iowa, had reached his new home at Lynnwood, having been delivered by A. D. Bradshaw, of Smithshire, Illinois. Burgess 36th is a very promising son of Miller & Kemp's great breeding bull, Bell Boy M. K., who in turn is a son of Black Belmore who served so well and faithfully in the Kemp and later in the Miller & Kemp herds, he being by Belford. The dam Miss Burgess 49th 442476 is a granddaughter of the International grand champion. Blackcap Revolution and Eline E. 4th, a combination of Eschers' best breeding. The next dam is a double bred Burgess being sired by Burgess 336919 and out of Imp. Black Maid of Durfold 346281. Mr. Minor should have good results from the use of this lowset youngster.

Mercer County 4-H Records "A Mercer County Aberdeen-Angus Champion Steer" Grand Champion Steer 1936 St. Louis Commission Company Show; Reserve Grand Champion 4-H Steer, 1935 International; Reserve Champion Aberdeen-Angus 4-H Steer, 1934 International; Grand Champion Steer 1933, St. Louis Producers' Show; Champion Aberdeen-Angus Steer, 1932 International; Grand Champion and Reserve Grand Champion 4-H Steer, 1931 International; Champion Aberdeen-Angus 4-H Steer, 1926 International; Grand Champion 4-H Steer, 1925 International. Attend the Mercer Sale at Aledo, March 18th if you want to see this kind of cattle.

The Story of Howard Breeze

continued from page 5

Baby Beef club. Six members enrolled," Howard continued.

Then follow two pictures, one showing the Aberdeen-Angus steer Howard started with, rough and untrained in the beginning, standing in awkward pose, and then the same steer as he looked at Huron, sleek, well-groomed well finished and posing like the show steer his young master had trained him to be. He placed 3d at the state show.

"This calf was selected from my uncle's herd of pure bred Aberdeen-Angus," Howard explained. He won third at Huron, and was pronounced the best individual in his class, but lacked a little in condition. This calf was well trained, and I won third in showmanship. I stood at the top for a long time, but it was a hot day, and the steer began to sag, and I was dropped to third place. Perhaps it was just as well for it has encouraged me ever since to try to hold my place.

"This calf netted me a profit of $84.45.

"My 1929 steer was selected from the same herd and was a full brother to my first steer. We had five members in our club, and I was elected president.

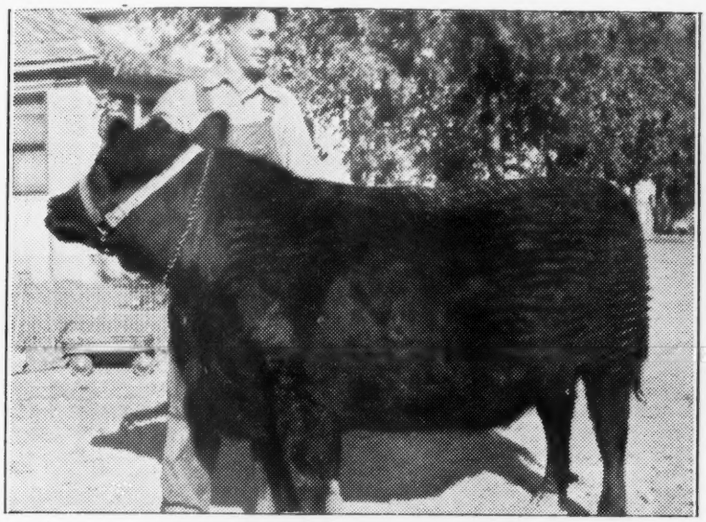

In his first summer on the farm, Howard Breeze as a child of nine showed his love for cattle and is here pictured with a playmate calf. This is the first picture in his club book.

"I will always remember my steer of that year because he was so gentle. I trained him to drive when hitched to a buggy. It took a lot of time and patience to teach him to hitch properly, but it was worth it. He attracted a great deal of attention when driven in the 4-H parade at Huron. In the judging, he placed fourth in a class of 36. This steer was a great pet, and I became very much attached to him. It was hard to part with him, and I don't mean maybe.

"My net profit on this steer was $27.19.

"When our baby beef club began its activities in 1930, we had nine members. Six of the steers were Aberdeen-Angus and made a nice group of steers. I was again elected president and we had a very active year on account of the larger enrollment.

"My 1930 steer was purchased from the herd of I. L. Jones of Raymond, as were also five of the other steers.

"This year we thought we would go 1929 one better, so we hitched my steer with the steer of Mary Agnes Gauger, and we had a real team. Oxen, if we may call them that, are not always easily broken, and we found that out. But we soon had them trained to go nicely."

On his baby beef project that year his net profit was $58.00. His uncle gave Howard as wages his clothes and feed for his steer and heifer. So he felt that he was well paid for his year's work besides going to school.

In 1931, Howard was again elected president of the baby beef club, and also acted as assistant leader of the club. His steer was purchased from Ted Atyeo of Clear Lake, and he won second prize at Huron. His profit was $27.35.

In 1932 there were eight members in the Baby Beef club, and Howard was secretary and assistant leader. His steer was purchased from the Jones Ranch, but he did not get him till January. Howard was at the agricultural school at Brookings, so handled his project "by remote control." This steer placed first in the Deuel county competition, and placed seventh at Huron in a large class. The net profit on this steer was $42.18.

In summing up his first five years of club work, Howard writes: "I feel that it has found my real place in life for me, which I am sure is the care and production of cattle. Club has taught me cooperation, has made me many acquaintances over the state, has created a desire for agricultural schooling, and to be a good sport, whether winning or losing. And last, but not least in these times, it has been the means of making it possible for me to attend Aggie School at Brookings.

"My 1933 project was divided among baby beef, dairy and pork," Howard writes. "Soon after the fair I found what looked like a good prospect to feed for my steer project in the herd of E. W. January of Clear Lake. My previous years of feeding proved of value in getting on plenty of fat, but I didn't do as well as in previous years. I won first in the county, but ran into stiff competition at the state fair, and had to be content with 5th place. My profit from this project was $43.20.

"My dairy project consisted of the carrying on of the two 1932 dairy heifers, Marlis and Aletha. Aletha along with the farm herd won champion honors as best Holstein female at Tyler, Minnesota. My profit on this project was $98.20."

Howard modestly refrains from writing of the fact that at the National Boys and Girls Club Congress in 1933, he brought back the blue ribbon to South Dakota for the healthiest boy, with all of the states and part of Canada competing. In 1934, Howard carried only his beef project. He looked over about 500 steers before selecting two from the herd of Mr. Smith of Raymond. But unfortunately these steers, according to his account, lacked in breeding to make good show stock. "Instead of being low set, short coupled, and blocky, they were just the opposite," he records. "Although they carried a high degree of fleshing. They placed 17th and 18th in their class, which was not so good although they brought me $192.10 on the sale. They made me a profit of $80.50.

"I was on a live stock judging team at the State Fair, in which we placed sixth."

At the Little International at Brookings in 1934, Howard won the much coveted silver showmanship cup, as winner in dairy showmanship.

"After I found that breeding had a lot to do with the making of a steer, esides plenty of fat, I decided to pick out a steer from the Gauger herd where I figured a blocked steer should be found," Howard writes in 1935. "They had a cow that was low-set, short coupled and excellent Aberdeen-Angus type, and if she dropped a bull calf, that was going to be my club steer. In about three weeks she calved a bull calf, and he was a wonderful prospect, but he lived only two weeks, dying from sunstroke. I was plenty disappointed. The second one I selected was about as good. I started him out on feed early and allowed his mother to come into the barn to nurse him. I made a big mistake this year in the feeding of my steer, and not seeing my mistake until it was too late. I was too anxious to get him fat in a hurry, and overdid it, foundering him. His front quarters did not develop as a result.

"I also had two heifers in the Beef Heifer project. These two and my steer were all sired by the same sire, showing uniformity in type and size. These won first at Achievement Day, and first in showmanship. The steer won 4th at the state fair and my heifers won 1st and 2d in the 4-H and 1st in showmanship. In the open, one heifer showed in the junior class and placed 3d, while the other took 1st in the Senior Calf class, and Reserve Junior Champion. She showed against a little heifer exhibited by Elliott Brown that was undefeated in all show circuits including Chicago. My three head took $42.00 in prize money. They made me a profit of $89.40 besides still having the two heifers and selling the steer.

"On my beef project in 1936, I purchased five steers from a good typed range herd from west of the river. They looked prosperous. I started them out with 28 other steers and heifers. But being just weaned and in a strange place, it took them about two months to get started. Then hot weather struck and slowed up their gains. I picked out the best steer, and showed him at Achievement Day and won 1st place. At the state fair in a class of 30 he placed 13th. I showed the heifers at four county fairs, having the Gauger herd on the show circuit, always winning first in each class and always a grand champion female on one of them. They went to Minnesota state fair, one winning second and the other fifth, and they were great help in group classes. At Huron they placed 2d and 4th in the open class.

—o—

Who Has an Extra Copy.

A Journal subscriber has requested that we try to help him find a copy of Sanders recent history of Aberdeen-Angus cattle. The Journal does not happen to have an extra copy. If you have one please advise price and condition.

The Tampa Show

Sunbeam Farms and Ames Plantation Divide Grand Championships

The second annual Aberdeen-Angus show was held in connection with the Florida State Fair and Gasparilla Exposition at Tampa, Florida, Jan. 26 to Feb. 6. This show created an unusual amount of interest among the live stock producers of Florida and did a great deal to stimulate further interests in Aberdeen-Angus cattle in that region. The show was visited during this period by more than 400,000 people. The Aberdeen-Angus exhibit was outstanding because of the number of cattle on exhibition and the quality of the herds exhibited. Cattle were exhibited by American Limestone Co., Mascot, Tennessee; Ames Plantation, Grand Junction, Tennessee; Robert Cresap, White Heath, Illinois; French Broad Farms, Dandridge, Tennessee; S. C. Fullerton & Sons, Miami, Oklahoma, and University of Tennessee, Knoxville, Tennessee. In addition to these herds J. B. Simonton, Micanopy, Florida, had on exhibition approximately 30 head of cattle from his ranch, which formed a part of the live stock exhibit put on by the Florida Cattlemen's Association.

Most of the classes, especially the younger classes, were well filled and made a strong show throughout. In the three year old bull class, Queenmere 183d exhibited by University of Tennessee was the only entry. This is an outstanding show bull and is also proving to be a splendid sire in the herd at that institution. In the two year old class the first award went to Blackcap B. J. 2d exhibited by Robert Cresap. In the senior yearling class the first award went to S. C. Fullerton & Sons with Elban 9th of Sunbeam. Ames Plantation won both the junior and summer yearling classes with A. P. Bonny Pal and A. P. Bellman's Beau. Both the senior and junior calf classes were won by S. C. Fullerton & Sons with Black Prince of Sunbeam and Quality of Sunbeam 7th. Blackcap B. J. exhibited by Robert Cresap was the senior champion and Black Prince of Sunbeam exhibited by Fullerton was the junior and grand champion of the show.

Ames Plantation dominated in the bull groups winning all of these classes.

There were no entries in the three year old cow class but the rest of the female classes were all well filled. Ames Plantation won first in five of the six female classes. The winners in each class were as follows: Two year old, A. P. Black Lassie; senior yearling, A. P. Babbette 2d, junior yearling, A. P. Phrances, summer yearling, A. P. Bonny Pride and senior heifer calf A. P. Ellyn B. The junior calf class winner was Blackcap U. T. Cheer exhibited by the University of Tennesee. Ames Plantation won all the female championships. A. P. Black Lassie, the two year old was senior and grand champion and A. P. Phrances, the junior yearling, was the junior champion. Ames Plantation won three out of the four group classes. The pair of calves award was won by S. C. Fullerton & Sons. Ames Plantation also exhibited the grand champion single steer of the show.

The awards were made by J. B. Hollinger of Chapman, Kansas. The awards follow:

—o—

EXHIBITORS:

American Limestone Co., Mascot, Tennessee.
Ames Plantation, Grand Junction, Tennessee.
Robert Cresap, White Heath, Illinois.
French Broad Farms, Dandridge, Tennessee.
Fullerton, S. C. & Sons, Miami, Oklahoma.
University of Tennessee, Knoxville, Tennessee.

Judge: J. B. Hollinger, Chapman, Kansas.

BULLS:

Bulls calved May 1, 1932 to April 30, 1933: 1—Queenmere 183d 468755, University of Tennessee.

Bulls calved May 1, 1933 to April 30, 1934: 1—Blackcap B. J. 2d 476541, Cresap; 2—A. P. Dixie Boy 477066, Ames Plantation; 3—Barbarian 4th F. B. 500598, French Broad Farms.

Bulls calved May 1, 1934 to December 31, 1934: 1—Elban 9th of Sunbeam 490334, Fullerton; 2—Prizemere 377th 480134, Fullerton; 3—Black Knight 9th F. B. 507152, French Broad Farms.

Bulls calved January 1, 1935 to April 30, 1935: 1—A. P. Bonny Pal 490812, Ames Plantation; 2—Erinthian 5th F. B. 507154, French Broad Farms; 3—Black Baron of Sunbeam 496892, Fullerton; 4—Marshall Blackcap C. 510431, Cresap.

Bulls calved May 1, 1935 to August 31, 1935— 1—A. P. Belman's Beau 494251, Ames Plantation; 2—Ethian 2d of F. B. 508071, French Broad Farms; 3—Bazaar of Mascot 506763, American Limestone Co.; 4—Quality Sunbeam 6th 503220, Fullerton; 5—Barbarian 7th F. B. 507157, French Broad Farms.

Bulls calved September 1, 1935 to December 31, 1935: 1—Black Prince of Sunbeam 504521, Fullerton; 2—Black K. of Mascot 506764, American Limestone Co.; 3—Pride's Marshall 13th 509150, Cresap; 4—A. P. Ebony Boy 505950, Ames Plantation; 5—Balinthian 3d F. B. 507158, French Broad Farms; 6—Entry, American Limestone Company.

Bulls calved January 1, 1936 to April 30, 1936: 1—Quality Sunbeam 7th 507377, Fullerton; 2—Ames Plantation Beamer's Lad 513681, Ames Plantation; 3—A. P. Best Ruler 508241, Ames Plantation; 4—Quality Beatron of Mascot 506772, American Limestone Co.; 5—Black Prince 2d of Sunbeam 507380, Fullerton; 6—Entry, Cresap; 7—Queenmere's U. T. Lad 502190, University of Tennessee; 8—Blackcap U. T. Monarch 502192, University of Tennessee; 9—Entry, Cresap; 10—Quality Prince of Mascot 506773, American Limestone Co.; 11—Erinthian 6th of F. B. 512174, French Broad Farms.

Senior champion bull: Blackcap B. J. 2d 476541, Cresap.

Junior champion bull: Black Prince of Sunbeam 504521, Fullerton.

Grand champion bull: Black Prince of Sunbeam 504521, Fullerton.

Five bulls, any age, owned by exhibitor: 1—Ames Plantation; 2——Fullerton; 3—French Broad Farms; 4—Cresap; 5—American Limestone Co.

Three bulls, any age: 1—Ames Plantation; 2—Fullerton; 3—Ames Plantation; 4—Cresap; 5—French Broad Farms; 6—American Limestone Co.; 7—University of Tennessee; 8—Fullerton; 9—French Broad Farms.

Two bulls, bred and owned by exhibitor: 1—Ames Plantation; 2—Fullerton; 3—Ames Plantation; 4—American Limestone Co.; 5—French Broad Farms; 6—Cresap; 7—Fullerton; 8—French Broad Farms; 9—American Limestone Co.; 10—University of Tennessee; 11—French Broad Farms; 12—Fullerton.

COWS:

Cow calved May 1, 1933 to April 30, 1934: 1—A. P. Black Lassie 477071, Ames Plantation; 2—A. P. Erita's Pride 477063, Ames Plantation; 3—Barbara 8th of Sunbeam 471551, Fullerton; 4—Barbara's Marshall C. 480410, Cresap; 5—Petunia 10th F. B. 500600, French Broad Farms; 6—Blackcap U. T. Cherub 2d 474116, University of Tennessee.

Cow calved May 1, 1934 to December 31, 1934: 1—A. P. Babette 2d 490446, Ames Plantation; 2—Pride 51st of Sunbeam 490337, Fullerton; 3—Blackbird 14th of St. Albans 478315, Cresap; 4—Blackcap U. T. Sylva 486768, University of Tennessee; 5—Ettar 12th F. B. 502218, French Broad Farms; 6—Blackcap W. Mascot 492132, American Limestone Co.

Cow calved January 1, 1935 to April 30, 1935: 1—A. P. Phrances 490814, Ames Plantation; 2—A. P. Better Maid 490810, Ames Plantation; 3—Black Eraline of Sunbeam 496893, Fullerton; 4—Blackbird Jim of Mascot 492145, American Limestone Company; 5—Blackbird Beth of Mascot 492141, American Limestone Company; 6—Blackbird Ideal 12th F. B. 507153, French Broad Farms; 7—Entry, French Broad Farms; 8—Blackcap U. T. Typist 486770, University of Tennessee.

Heifer calved May 1, 1935 to August 31, 1935: 1—A. P. Bonny Pride 505945, Ames Plantation; 2—Erica Elluna M. K. 2d 498588, Cresap; 3—Blackcap Effie S. 4th 506355, Cresap; 4—Black Eris of Sunbeam 496894, Fullerton; 5—Blackbird Lass 8th F. B. 507156, French Broad Farms.

Heifer calved September 1, 1935 to December 31, 1935: 1—A. P. Ellyn B. 509581, Ames Plantation; 2—Blackcap Peeress of Sunbeam 504517, Fullerton; 3—Blackcap of Rosemere 124th 502251, Cresap; 4—Blackberry 7th of Mascot 506767, American Limestone Co.; 5—A. P. Lady Bess 505949, Ames Plantation; 6—Peer's Pride of Sunbeam 504520, Fullerton.

Heifer calved January 1, 1936 to April 30, 1936: 1—Blackcap U. T. Cheer 502091, University of Tennessee; 2—A. P. Elba's Beauty 505956, Ames Plantation; 3—A. P. Bonny Babs 505955, Ames Plantation; 4—Nancy of Mascot 506774, American Limestone Co.; 5—Elmaretta Sunbeam 2d 507378, Fullerton; 6—Marshall's Perfection B. 3d 509151, Cresap; 7—Petunia 12th F. B. 512172, French Broad Farms.

Senior champion female: A. P. Black Lassie 477071, Ames Plantation.

Junior champion female: A. P. Phrances 490814, Ames Plantation.

Grand champion female: A. P. Black Lassie 477071, Ames Plantation.

Get of sire: 1—Ames Plantation; 2—Ames Plantation; 3—Fullerton; 4—American Limestone Co.; 5—French Broad Farms; 6—Cresap; 7—University of Tennessee; 8—French Broad Farms; 9—Fullerton.

Graded herd: 1—Ames Plantation; 2—Fullerton; 3—Cresap; 4—University of Tennessee; 5—French Broad Farms.

Pair of yearlings: 1—Ames Plantation; 2—Ames Plantation; 3—French Broad Farms; 4—Fullerton; 5—American Limestone Co.; 6—French Broad Farms; 7—Fullerton; 8—Cresap.

Pair of calves: 1—Fullerton; 2—Ames Plantation; 3—Ames Plantation; 4—Fullerton; 5—American Limestone Co.; 6—American Limestone Co.; 7—University of Tennessee; 8—Cresap; 9—French Broad Farms.

Steer, any age: Grand champion: A. P. Jock, Ames Plantation.

—o—

Replacements.

F. W. Crump, of Morrison, Illinois, tells a brief story in a recent letter that is indicative of the experience of nearly every person who engages in the pure bred Aberdeen-Angus business. He says: "I have sold 16 head, mostly under a year, since the International and still have around ninety head. Fifteen little calves are here and more coming soon."

—o—

Offers Six Bred Heifers.

Kahn Brothers, of Sedalia, Missouri, are offering six very select bred heifers from their Woodcrest Farm herd of Aberdeen-Angus cattle. They are bred to Edella's Model 502345, a son of Supreme Marshall 461805 who is sired by Earl Eric Marshall 5th 444963. This bull's dam traces to the famous Escher Edellas. There are also some choice yearling sons of Revolution of St. Albans.

—o—

Notice.

Mr. Kenneth McGregor has disposed of his interests in the Hartley Stock Farm, of Page, North Dakota, to Cavour and Guilford Hartley of Duluth, Minnesota, and has retired as manager. Mr. McGregor has been a partner with the Messrs. Hartleys, and has been manager of this famous Aberdeen-Angus establishment for almost fourteen years. During this time, the Hartley Stock Farm has become one of the largest and most famous Aberdeen-Angus breeding establishments in America. Mr. McGregor has retired in order to devote his time and attention to his own private interests in this country and Canada.

Mr. James Noble, a graduate in agriculture from the University of Minnesota succeeds Mr. McGregor, as manager, of the Hartley Stock Farm. Mr. Noble has been working with Mr. McGregor, at the Hartley Stock Farm, for the last two years, and under his management the Farm and herd will be carried on as usual.

Black Beauty

Champion Steer Oklahoma City Show 1936

Miss Dorothy Mae Hart, of Lone Wolf, Oklahoma, was indeed a happy girl when she led her Aberdeen-Angus calf, Black Beauty, out of the show ring at Oklahoma City, having won the 4-H Club championship at that most important show. Black Beauty was produced on the Capps Ranch at Tipton, Oklahoma, way out in the southwest corner of the state. Dorothy Mae was not the only happy person about the arena that day. It is no particular surprise that another calf from the same ranch is in fitting now for the 1937 shows.

Usually it is more or less interesting to observe the breeding of a champion in either the breeding classes or the steer classes. After all there is a very close relation between the two. Show yard quality carries on if given support and protection against deterioration through the use of inferior breeding cattle. More especially is this true in the matter of herd bulls used.

The Capps Ranch believes in the use of good registered Aberdeen-Angus bulls, and has selected herd bulls with a background. There are those who will argue that this pure bred business is unnecessary, that they are able to do just as well with their cross breds. The dear soul making this argument forgets to take into account that his cross breds represent the art of good breeding as practiced by some other individual down the line, perhaps many years before the cross bred man discovered that his product was "just as good" as the animals that had been so carefully built up through good breeding and registrations and were known as pure breds.

There is in service at the Capps Ranch now two sons of the International grand champion Prince Marshall, the greatest fleshed bull of his day, and a bull that carried that same easy keeping quality along to the end. These bulls are Black Gold Marshall 3d 469361 and Proud Marshall 6th 410130, the latter the sire of Dorothy Mae's champion calf. These bulls are of Blandford extraction from the Hayward Ranch so well and favorably known a few years back.

Proud Marshall 6th has therefor as paternal grandsire the great Earl Marshall who sired more International grand champion bulls and cows than any other bull that ever lived. He was in turn by Protine and he by Baden Lad, who sired three International grand champion daughters. Prince Marshall's dam was Pride McHenry 46th an own daughter of the great show bull Western Star and he was by He's a Star a real show bull in his day. The dam of "6th" is Pride of Grassland and she is a granddaughter of Imported Pride of Dalmeny while her sire is a son of Imported Eurotas of Finlarig.

Black Gold Marshall 3d is also a son of the International grand champion Prince Marshall. It is quite safe to say that Mr. Blandford received more tempting offers for this bull than has ever been made for an International grand champion bull. These prices ran all the way up to $10,000.00 cash on the barrel head, and yet they were all turned down. Why, because Mr. Blandford recognized the value of a great breeding bull. The dam of this bull was Blackbird Naomi 4th whose dam is another granddaughter of Baden Lad. Her sire was Laddie of Rosemere one of the best breeding sons of the International grand champion Oakville Quiet Lad and he was by Black Woodlawn whose blood lines are so cherished these days. Western Star also appears in this tabulation.

The point the Journal is trying to make with this story is that there is merit in established lines of breeding and again that it usually requires many years to thoroughly establish a line that will carry on reasonably sure. There is then no particular surprise that calves from Capps Ranch should do well in the shows when they are properly fed and shown. Dorothy Mae will undoubtedly be heard from again this year. Anyhow she has a pretty safe bet that she will be in the money wherever she shows.

I enrolled in 4-H Club Work at the age of ten years, in the Junior Live Stock division.

My experience in Club Work has been an interesting and pleasant one.

In relating my achievements, I won first place with my Aberdeen-Angus calf in the Kiowa County Show, and third place in the State Show at Oklahoma City. The next year I fed and exhibited "Black Beauty". He won second place in our County Show, and was placed Champion 4-H Club Aberdeen-Angus at our annual Fat Stock Show. His weight was nine hundred and ninety pounds at the age of thirteen months.

I am fitting an Aberdeen-Angus calf from the same herd to enter in the show next March.

I am very proud of my record in 4-H Club Work.

—Dorothy Mae Hart.

Proud Marshall 6th 410130	Prince Marshall 261280	Earl Marshall 183780
		Pride McHenry 46th 82428
	Pride of Grassland 237497	Euro 156704
		Pride of Spence 7th 98078
Early Dawn C. 2d 399551	Prince Blueblood 185777	Paramount of Homedale 138456
		Pride of Blackston 95747
	Ruby Dutchess 237853	Wakarusa James 129379
		Rubicon Dutchess 8th 125409

Oklahoma Calves to Illinois Lots.

Leslie Akers, of Mattoon, Illinois, has purchased 54 feeder steer calves from Judge S. C. Fullerton & Sons, Miami, Oklahoma, which are now quartered on the Akers farms near Mattoon and the feeding is being supervised by Mr. Akers father who is one of the leading farmers of Coles county. The senior Mr. Akers has been feeding top cattle for fifty years. These gentlemen expect to have two loads of these steers good enough for the 1937 International carlot show.

For the Nebraska Sale.

Vern V. Albrecht, Smith Center, Kansas, is consigning four bulls to the sale at Columbus, Nebraska, April 5th. One is a tried sire, Royal Marshall 491229, and the others are younger. The older bull is by the Ed Polka bull His Royal Highness 2d and out of a Congdon & Battles bred cow. The two year old is by Applewood Blackmere 5th. These bulls are of the thick made, lowset sort, not fat but doing good. The Albrecht herd has been materially reduced as to numbers the past few years because of crop conditions and scarcity of feed.

LET EVERY BREEDER DO HIS SHARE IN THE PROMOTION OF THE BREED.

Send us the names of neighbors or friends who you think should know more about the superior qualities of the Aberdeen-Angus breed particularly the use of Aberdeen-Angus bulls on grade herds. We will gladly send them samples of the Aberdeen-Angus Journal to help acquaint them with the breed. DO IT NOW!

Who's Who!

At 25 cents per line, top display counting as two lines—six line minimum charge. Use as many more as you like. Every herd should be represented here—both great and small.

COLORADO

Escort Marshall Jr. Evaxus 2d of Ada

Escort's dam is by Erwin Marshall and Evaxus' dam is by Blackcap Bertram. Twenty-five young bulls for sale, 10 to 20 months old.
DR. W. B. LUTES, MERINO, COLORADO

ILLINOIS

20 Years

Of careful quality and pedigree breeding. Our cattle all closely bred to Black Woodlawn, Earl Marshall, Eileenmere 15th, Blackcap Poe and Black Peer.
DYSON & RODEWALD, RUSHVILLE, ILLINOIS

Real Bargains

Ready to wean sons of Blackcapper Harrison 24th, he by the breed's greatest bull, Blackcap Revolution. These calves have for dams Antelope, McHenry Blackcap and Erica cows tracing to the breed's best bulls.
E. E. IRWIN, SALEM, ILLINOIS

Bulls For Sale Bulls

A fine lot of young bulls 10 to 20 months old. All McHenry Blackcaps and sired by the splendid breeding bull, Ensign of Page 13th 429091. Your patronage solicited.
GEORGE W. FELTON, KNOXVILLE, ILLINOIS

33 YEARS . . . .

Specialty in herd bulls.
We offer Eisa and Enchantress Ericas, Blackcaps, Blackbirds. Breeding will tell.
EDWIN A. SCHWARM, LOOGOOTEE, ILLINOIS

Would buy

a small herd of Aberdeen-Angus from parties that did not want to go to the expense of making a sale.
H. ALLISON, HORNER, ILLINOIS

Clear Dawn Farm

Pride's Perfect Lad and Black Bendon 457028, by Blackcapmere 38th whose grandsire was Prizemere 9th. McHenry Blackcaps, Blackcaps, Queen Mothers, Glencarnock Elbas, Prides, Eisas and Enchantresses. For Sale. Bulls—3 yr. old, yearlings, calves. Write for particulars.
LINN EATON, BROOKLYN, ILLINOIS

IOWA

Herd Sires

Alfalfamere Edellor 480137 and Burgess 38th 495520. Select cow herd of McHenry Blackcaps, Elba and other Ericas. For Sale—6 Blackcap bred heifers, also young bulls.
HAROLD B. BROWN, GRUNDY CENTER, IOWA

List Your Bull Wants With Us

We are now in position to serve your bull needs. Come see what we have to offer. Best of breeding together with quality, type and character. Priced so you can buy them.
W. A. HOPLEY, President
Wayland Hopley Farms, Inc. Atlantic, Iowa

All Black Erwin 491729

One of our herd bulls is a line bred Belford bull that will please anyone. He is by Black Erwin 3d 429031, his dam is by the same bull, and his second dam is a granddaughter of the famous Plowman. If in need of some outstanding young stock take a look at what we have to offer.
F. T. PLUMMER, MARION, IOWA

INDIANA

Belmar Herd

Select Cattle for Sale at All Times.
Make your wants known.
DR. C. H. GATES, LIBERTY, INDIANA

KENTUCKY

Kentucky—

Aberdeen-Angus bred here reflect standards of breeding most difficult to approach. Best strains either sex, any age, await buyers.
TOM COCHRANE, SHEPHERDSVILLE, KY.

Ridin' School

I've heard 'em say, in ridin' schools,
They've got a reg-lar book of rules.
The man that wrote the book explains
The way to set and hold your reins.

And other lessons facts reveals,
About your elbows and your heels.
You read and practice, then decide
If you have really learnt to ride.

A cow man doesn't give a care
'Bout how you ride, jest so you're there.
Nor how you hold your hands and feet.
The main thing is to hold your seat.

You learn more from a buckin' hoss
Than any school you come across.
Fer you and him can soon decide
What's onderneath each other's hide.

—Bruce Kiskaddon.

Copyright 1936 by Los Angeles Union Stock Yards. Permission for use must be obtained from Copyright Owner.

—o—

Buys Six Heifers.

G. Harold Ward, of Blairstown, New Jersey, has purchased a foundation of Aberdeen-Angus heifers, six in number, from Kenridge Farm at Cornwall, New Jersey, according to a recent report from Mr. W. W. Brooks.

—o—

Best of the Best.

A brief letter from Dr. N. L. Norman, owner of Hill View Plantation, near Colfax, Louisiana, where pecans, and grade Aberdeen-Angus cattle have been grown in the past, reveals the recent purchase of six fine heifers from Jas. B. Hollinger, of Chapman, Kansas, to be used as a pure bred foundation herd. Twenty more from the same source are being installed at this time. The doctor informs the Journal that it will be his endeavor to "Breed the Best of the Best Breed." Not such a bad ambition.

VIRGINIA

Rocklands Farm

Charles T. Neale, Prop.
High class Registered Aberdeen-Angus cattle.
GORDONSVILLE, VIRGINIA

Valley Vista Farm

Herd bulls—Tolan's Revolution 408418 and Blackcap Marshall 49th 477045. Now offering for sale some choice bulls, heifers and cows. Renewal accredited certificates are—Bangs AAA-328-144; T. B. 319800. Write or better still come see them.
C. B. FEAGANS, Rt. 3, LYNCHBURG, VIRGINIA

KANSAS

Angus Cattle

JOHNSON WORKMAN, RUSSELL, KANSAS

MINNESOTA

15 Yearling Bulls

For sale. The entire herd has passed both the Bangs and the T. B. test within the past thirty days. Come see these bulls.
E. A. & E. W. BROWN, LUVERNE, MINNESOTA

Perley Stock Farm

Now offering 20 head of heifers, grand daughters and great grand daughters of Earl Marshall, the King of all Sires. Also a few bulls. Inspection invited.
JOHN A. KROSHUS, PERLEY, MINNESOTA

Dodge Farms, Inc.

Now offering six 1936 heifer calves and 4 young bulls, one an outstanding 15 months old son of Eldorene E. 5th a granddaughter of Earl Marshall, and sired by Ensign of Page 22d.
A. M. FALKENHAGEN, DODGE CENTER, MINN.

10 Yearling Elba Heifers

For Sale—They are Earl Marshall and Revolution breeding. Herd Bulls—Blackcap Marshall 10th by Earl Marshall, Earl Eric Revolution 2d by Revolution 81st.
M. L. SNYDER, MADELIA, MINNESOTA

MISSOURI

Oakdale Farms

25 Bulls
Splendid selection most desirable breeding.
617 N. Buchanan St.
ROBT. LARMER, MARYVILLE, MISSOURI

Bonny Ridge Herd

For Sale: Bulls sired by Ericmere 51st 457491, by Blackmere 16th, by Prizemere 9th. His dam—Eline 8th of Page by Glencarnock Revolution 6th, by Blackcap Revolution. Phone Tina, Mo.
L. V. DICKINSON & SON, BOGARD, MISSOURI

Goodacres Farm

Herd founded in 1933 consists of Blackcaps, Blackbirds, Enchantress Ericas and K. Prides, headed by Revolution Elba E. 467860 and Elburn of St. Albans 511827. Visitors welcome.
R. J. HAUSAM, Rt. 4, SEDALIA, MISSOURI

Woodcrest

Six selected foundation heifers bred to Edella's Model Marshall 502345. Six choice yearling bulls sired by Revolution of St. Albans 457413. Blackbirds, Ericas.
KAHN BROS., SEDALIA, MISSOURI

The Shortest Legged Bulls

We have a few young bulls for sale. We think they are the shortest legged bulls we have ever offered. They are by El's Revolution 3d 476912. Write for full description and prices.
CURTIS H. EASTWOOD & SON, FULTON, MO.

Coming Herd Bull for Sale

Calved April 11, 1935, traces six times to Earl Marshall, a remarkably richly bred bull and as good individually as his breeding indicates he should be. Let me show him to you.
R. M. EVANS, MARYVILLE, MISSOURI

OKLAHOMA

1913 Aberdeen-Angus 1937

Popular Bloodlines, desirable quality, attractive prices.
THE CAPPS RANCH, TIPTON, OKLA.

OHIO

For quick sale

15 Choice cows and heifers, bull calves. Owing to sickness we are obliged to offer some of our very best cattle. They will please you. Write quick.
WALTER CLARK & SONS, FREEPORT, OHIO

NEW YORK

Briarcliff Farms, Inc.

A splendid selection of
YOUNG BULLS AND HEIFERS
of most Desirable Breeding
PINE PLAINS, (Dutchess County) NEW YORK

Gone Back "Home".

Johnson Workman, the biggest Aberdeen-Angus fan in the middle west writes: "Please send the Journal and everything else as long as I live to Russell, Kansas. Paradise is wonderful—but We're going back Home." In other words this is notice to the hundreds of men who have annually contacted Johnson Workman in connection with the cattle breeding and feeding business to address their letters to him at Russell hereafter, and mark them Star Route.

—o—

Offering Good Young Bull.

F. T. Plummer, of Marion, Iowa, has an Elba bull that he would like to tell someone about. The story is good and it's worth the time to go over and take a look at the bull, for Mr. Plummer is of the opinion that this is one of the real herd bull prospects of the year. He is just Elba all over—Eborea and Glyn Mawr with all the trimmings such as a cross of the International grand champion Black Marshall 11th, and another showing Black Engraver, Enlate, etc. This one should not be passed by.

—o—

Planning a Meeting.

The members of the Texas Aberdeen-Angus Breeders Association are becoming exceedingly active. They are planning now a meeting to be held soon for the purpose of organizing a program for the coming year. These gentlemen have been active in Club work and their efforts have given splendid results. One of the members advises that there has been a strong demand this year for club calves. In fact the demand has far exceeded the supply. This is just another reason why the breeders in Texas should take hold and see to it that better and more Aberdeen-Angus are produced within the state. Keep this proposed meeting in mind and when you get the call—heed it, for the good of yourself and the cause generally.

—o—

From the Lone Star State.

G. B. Stephen, vice-president of the Texas Aberdeen-Angus Breeders Association, Olney, Texas, writes: "My cattle came through the winter fine and are now in good condition, they are the talk of the community—how they came through the cold weather in such good shape with so little feed." This is conclusive evidence supporting the contention the Journal has made these many years to the effect that Aberdeen-Angus cattle are capable of sustaining themselves as well if not better than any other breed under like conditions. Mr. Stephen further writes: "I am a native Texan and until a few years ago I never saw a Black except at the Fat Stock Show at Fort Worth, but now there are several herds in the Northern part of the state and some of the largest herds in the United States."

—o—

A Live County Organization.

The Marion County Aberdeen-Angus Breeders Association with headquarters at Knoxville, Iowa, is one of the live institutions that is going places. These young people through their club work have been able to establish Aberdeen-Angus herds on about thirty farms within the county and all this has been done in a very short space of time. Recently they held their annual meeting and elected the following officers: Herbert Cline, president; Chas. Harney, vice president; Clyde Core, secretary; Chas. Banks, treasurer; Ray Dyer and Loa Boothe representatives at large. These club members maintain a community bull and arrangements were made at this meeting for the care of this bull for the coming year. It wont be so many years before Marion county will be one of the real hot beds for good Aberdeen-Angus. Great care has been exercised in the selection of the heifers that have gone to serve as foundations for these many new herds and still greater care is taken when a herd bull is selected. By all going together these young folks have been able to procure top bulls, and top bulls mean success eventually.

—o—

Iowa Beef Producers Meet.

The Iowa Beef Producers Association met in annual session during the Farm and Home Week program conducted at the Iowa Agricultural College at Ames February 8th to 13th. The special meeting of the association was held in room 117 at Ag. Hall. Cattle feeding problems as encountered by the extension man were discussed by Rex Beresford. C. C. Culbertson of the Experimental station gave figures and facts regarding the test lots they were operating at the college feed yards. There was a general discussion of matters pertaining to the cattle feeding business. Feeders and the extension men taking part. Most of the men were there with their pencils and made notes covering the things that had a vital bearing on their own individual problems. This was a very valuable and helpful session.

Following these discussions the annual business meeting took place at which time Wayland Hopley of Atlantic, was re-elected president; Earl Elijah of Clarence was elected vice-president and R. F. "Pat" O'Donnell of Colo, was re-elected to the office of secretary-treasurer. The entire list of nine directors were elected to follow themselves and Carl Oldsen, the efficient and progressive field representative in charge of the Baby Beef work for Iowa was retained in that position which he has so ably filled since being qualified several years ago.

—o—

Fort Worth Show.

W. L. Stangel, superintendent of the Aberdeen-Angus division of the great Fort Worth show has sent this letter to all Aberdeen-Angus exhibitors. Fort Worth is getting better and better.

"The Forty-first Annual Southwestern Exposition and Fat Stock Show will be held March 12th to 21st in the same location that it has been held in the past. All the features of the former shows will be offered and the same atmosphere will prevail. The 1937 show should be bigger and better than ever before. Not only are moore exhibition facilities available, but also the prize list has been increased: In 1927 the prize list was $558.80; 1929 it was $1025.00; in 1930 $1325.00; 1935, $1725.00; 1937 it was $2000. If we make this same increase during the next decade in our prize list for the Aberdeen-Angus breed we should have a very attractive show in 1947.

"I have been appointed superintendent of the Aberdeen-Angus division. I am anxious that this department make a good showing. You have undoubtedly been invited by the Exposition Manager to exhibit at the show. I am extending a personal invitation and hope that you will come.

"Texas is a big state and there is ample room for the Aberdeen-Angus breed. It is true that special emphasis must be made to call attention to the merits of the breed. I want to assure you that I am ready to do anything that I possibly can to attract attention to the breed at Fort Worth. You can also depend upon my full cooperation in making your visit to the Souhwestern Exposition and Fat Stock Show the most pleasant that you have had."

AUCTIONEERS

W. H. Cooper
Aberdeen-Angus Breeder and Salesman
Hedrick, Iowa

A. D. Bradshaw
Auctioneer—I will bring you more buying power than any auctioneer in America.
Smithshire, Illinois

E. F. Herriff, Auctioneer
With ability to get the High Dollars.
610 Continental Bldg.
Oklahoma City, Oklahoma

Arthur W. Thompson
Featuring Aberdeen-Angus Salesmanship
2300 Harwood Street
Lincoln, Nebraska

The Coming Sales

To the Aberdeen-Angus Breeders of America: We are coming into what we believe is going to be a very prosperous Auction Sale period and your breed paper wants to be of all the service possible to those who plan to use this highly satisfactory way of disposing of their surplus cattle. By all means select your sale dates early and then claim them in the Journal. Confer with your auctioneer for a date and he will see that it does not conflict with any other date in your trade territory.

March 8—John B. & Elliott Brown, Rose Hill, Iowa.

March 9—James C. Perrin & Sons, Bloomington, Wisconsin.

March 11—Illinois Breeders Sale, E. E. Irwin, Mgr., P. O. Box 546, Springfield, Illinois.

March 15-16—Iowa Aberdeen-Angus Breeders Association Show and Sale, Des Moines, Iowa. E. T. Davis, Iowa City, Iowa, Manager.

March 18—Mercer County Breeders Sale, Aledo, Illinois. H. McWhorter, Manager, Aledo, Illinois.

March 29—Bethel Farm, Pine Plains, New York.

April 5—Nebraska Breeders Sale, Columbus, Nebraska. M. J. Krotz, Sale Manager, Odell, Nebraska.

April 6—W. A. Kirschbaum, Defiance, Iowa.

April 8—T. L. Goeldner, Webster, Iowa.

April 19—Senator Simon E. Lantz, Congerville, Illinois.

April 26—Northern Illinois Breeders at Sterling, with F. W. Crump, of Morrison, as Manager.

April 26—Capps Ranch, Tipton, Oklahoma.

April 28—Indiana Aberdeen-Angus Breeders, Purdue University Pavilion, West Lafayette, Indiana. Mark E. Miller, Peru, Indiana, Chm. Sales Committee.

May 10—L. R. Kershaw, Muskogee, Oklahoma.

May 10—Eastern States Aberdeen-Angus Breeders' Sale. Judging Pavilion, Cornell University, Ithaca, New York. Prof. R. B. Hinman, Cornell University, Manager.

May 17—Maryland-Virginia Breeders Sale.

May 24—Congdon & Battles, Yakima, Washington, sale at Maquoketa, Iowa. O. V. Battles, Manager, Yakima, Washington.

May 25—Mark Eveland, New Sharon, Iowa.

June 3—Hamilton Bros., Good Hope, Illinois.

October 25—"Roll" Evans and "Bob" Larmer, Maryville, Missouri.

Come to Maryland for Quality

Kenneth McGregor Visits Maryland's Doddie Herds

Maryland is fast becoming the Aberdeenshire of America. Everywhere you go where there are beef cattle, you see Aberdeen-Angus. In one day's travel in Maryland you can probably see as many outstanding herds of Aberdeen-Angus cattle as in any other section of America. The breeders generally are very much interested and in almost every case want the best. It is a question with them of quality rather than quantity. They think about their cattle and read about them and the objective of every breeder we called on seemed to be to have the best blood lines and the best individuals possible to buy.

The first herd we called on was that of Mr. George K. Bailey, Wickwire Farm, Earleville, Maryland. This farm is situated on the Chesapeake Bay with beautiful inlets and waters everywhere surrounding it. The herd here consists of around sixty breeding cows that Mr. Bailey has been carefully selecting for some years. In one field we saw a group of heifers sired by his famous senior herd sire Evelesco of Page. Evelesco is sired by the famous bull Revelation Blackcap and is out of the equally famous imported cow Early Verdict of Kinermony. This bull was purchased some years ago by Mr. Bailey from the Lofgren and McGregor Stock Farm at Ada, Minnesota. He is one of the lowest set, thickest and best charactered bulls I have seen anywhere and is proving an outstanding sire for Mr. Bailey. The heifers by him at Wickwire Farm are an outstanding lot, low set and thick like their sire, with beautiful heads and lots of quality. It is daughters and sons of this same bull that have been among the leading winners at the Maryland shows and sale during the last few years. Evelesco of Page is a combination of the best animals of the breed in America with the best of the breed in Scotland. I would say that he is one of the best breeding bulls that I have seen for a long time and also one of the best bulls individually.

Running in the field with daughters of this Evelesco bull was a two year old imported bull bred at Ballindalloch. This bull I was greatly impressed with. His name is Evolution of Wickwire sired by Elstar of Ballindalloch and out of Mr. Bailey's famous imported heifer Evetta of Ballindalloch, she one of the famous Evolution Ericas from Ballindalloch, one of the most exclusive strains of the Erica family in Scotland. When I was in Scotland in 1930 I tried to buy an Evolution Erica heifer but could not get one. This is the only female of this famous Evolution strain that I know of in America. The bull himself has great depth and smoothness. He is of good type and in my opinion is an outstanding herd bull prospect. Calves by him from daughters of Evelesco will be heard from in the future.

In another field we saw Mr. Bailey's older cow herd. Here we saw about thirty wonderful cows sired by Revolution of Page 11th; Evaxus of Ballindalloch; General of Page; Revolution Blackcap and other famous herd bulls. These cows represented the Miss Burgess, Glencarnock Elbas, Barbaras, Blackbirds, Edellas, and Juana Ericas and other well known families and in fact represented the cream of the breed in America. The cattle were running out on winter green feed with the shores of Chesapeake Bay as a background. It was most certainly seeing Aberdeen-Angus under most picturesque and favorable conditions.

A "Salt Lick" in a Shady Spot Along the Shore of Maryland's Aberdeen-Angus Sector.

In the paddock around the buildings I was delighted to see Mr. Bailey's newly imported females. They are real additions to the breed in America and will make valuable foundation animals for Mr. Bailey's breeding herd. These newly imported females added to those he imported a year ago give Mr. Bailey's herd a foundation of Scotch breeding that is the finest. The first importation was largely from Ballindalloch. The second importation of females comes from Mr. Beddie of the Banks and From Col. Kennedy of Doonholm, Scotland. These are two of the most famous herds in Scotland. Just last week at the Perth sales in Scotland it was from Mr. Beddie's herd the champion group of bulls came. Col Kennedy's herd has long been known as one of the best in Scotland.

In a field up near one of the residences on Wickwire Farm we saw the famous newly imported bull Koko of Dunira. Before we saw Koko we had seen several daughters by him. These heifers by Koko were really outstanding so I was not surprised to be impressed with Koko himself when I saw him. Koko is a bull that would weigh about 2100 lbs. if fitted. He has a beautiful head with good character in front, very smooth in his shoulders and straight in his top line and has an extra good hind quarter. When I saw him he was just in good working order but he impressed me greatly as a real addition to Wickwire Farm.

With Koko of Dunira, Evelesco of Page and Evolution of Wickwire Mr. Bailey has an outstanding battery of herd bulls. With these bulls to head his choice herd of females, great things can be expected of Mr. Bailey as an Aberdeen-Angus breeder of the future. It might be noted here that Mr. Bailey is familiarly known as "The Squire". The only thing that diverts him from his farming and his cattle and even his family is the duck and goose shooting every Fall and Winter. The best of this sport is on Wickwire Farm.

——Maryland——

Andelot Perpetuation goes to Cold Saturday

A transaction of interest to every Maryland breeder was the sale this week by Andelot Stock Farms of the young bull, Andelot Perpetuation. This calf, when just a year old, was grand champion bull and winner of the sweepstakes trophy of the 1936 Maryland Aberdeen-Angus show. He was pronounced by many as one of the best Aberdeen-Angus calves of this country. He is sired by Andelot Eventuation by the International grand champion, Eventuation of Page. His dam is by Bluecap Glencarnock, a splendid breeding son of Earl Eric Glencarnock 3d.

Cold Saturday Farm, owned by Mr. & Mrs. H. H. Hackney, of Finksburg, Maryland, is well known for its high quality Aberdeen-Angus. The herd consists of twenty very choice females headed by Andelot Prince Quality, the Maryland grand champion bull of 1935. Prince Quality has proved an outstanding sire and his daughters are treasured in the Cold Saturday

herd. Andelot Perpetuation will be used on these daughters of Andelot Prince Quality.

—Maryland—

Maryland Angus to Georgia.

Andelot Stock Farms, Worton, Maryland, announce the sale of four bred females and one bull to found a new herd at Thomasville, Georgia. The four females are all two year old heifers of very choice type and blood lines. Andelot describes them as as fine a group as ever left their farm.

The young bull, Andelot Black Marshall, goes to head this new herd. This fifteen months old youngster is thick and deep with worlds of style and quality. He upholds our "Come to Maryland for Quality" motto. He is sired by Black Lad of Sabin and from Beulah Hopley 2nd by Quality Marshall 3d.

—Maryland—

Always Boosting.

George M. McAdam, is perhaps one of the oldest Aberdeen-Angus boosters in the state of Kansas. There may be some folks in Kansas who can talk faster but there are none who can talk longer, especially if Aberdeen-Angus is the subject at hand. Mr. McAdam reports an unusual demand of cows and heifers. He recently sold an extra good bull to a St. Joe doctor to be used on a dairy herd.

—o—

Likes His Blacks.

"I like my blacks and intend to stay with them," says A. G. Walt of Green City, Missouri, who has a small herd of fifteen head of Blackbirds, Prides, and others of Marshall breeding. While the going has been tough on account of three crop failures he says his cows and heifers are in pretty fair condition. One thing sure Aberdeen-Angus cattle will stand about as much punishment and still be able to come back as will any breed of beef cattle. In fact some mighty good authorities with wide experience declare that the breed will stand hardships better than any other breed. So it is no wonder that the lads who have been having tough going are strong for the Bonnie Blacks.

—o—

Has Right Idea.

H. H. "Jimmy" Groff, residing near the Henry Schmuecker farm close to Blairstown, Iowa, writes: "I am enclosing check for five years subscription and the herd book. I can not get along without the Aberdeen-Angus news. I have only four head of pure breds, three heifers tracing often to Blackcap Bandolier 2d and a bull that is a grandson of Glencarnock Revolution 6th. As you say, 'just to keep your records straight,' and that is what I am going to do." Mr. Groff was with the Rosemere herd of Yakima, Washington, for nearly four years and learned to love the Doddies so well that he is starting a herd of his own.

There are at least another thousand men breeding Aberdeen-Angus cattle who should have these handy little herd books. They are convenient and well arranged and every one who has received a copy to date is highly pleased because of the ease with which he can keep his records and the value of having such records in plain sight at any moment. If there is a Journal reader who wishes information concerning these books this office will be happy to supply that information upon request.

—o—

All Rosemere Breeding.

I. W. Suter & Son of Monticello, Iowa, write: "We have a herd at present of about twenty head, all Rosemere breeding. We sell our young bulls and keep all our heifers. Our present herd sire is a son of Prizemere 32d and is a very good typed bull. He is Blackcapmere 114th. We are building up a very nice herd of Aberdeen-Angus and hope that there will be a future for Aberdeen-Angus breeders. From the standpoint of beef they are the best that grows. We should know, for we are butchers and do our own slaughtering for the market." Guess that is pretty strong testimony in favor of the Aberdeen-Angus breed. Any person hesitating in the decision between breeds may quickly satisfy himself as to the superb quality of Aberdeen-Angus from a butcher's standpoint by conferring with any butcher who does his own killing. It is just these outstanding points that are winning producers to the Aberdeen-Angus breed so rapidly the past few years.

—o—

Clearwater Farm Reports.

Morris S. Pipkin of the firm of W. H. Pipkin & Son, Route 7, Springfield, Missouri, owners of Clearwater Farm writes: "We bought a carload of pure bred unregistered heifers and six registered heifers from Johnson Workman of Paradise, Kansas, three years ago, also a good bull by Elban of Sunbeam 401496. Since then we have selected four choice heifers from the Fullerton herd at Miami, Oklahoma. Three of them raised heifer calves by Revolution of Sunbeam 468380, a son of the International grand champion Revolution 100th, and the fourth now has a dandy heifer by Black Peer of St. Albans 456385 the 1934 International grand champion. We recently added a new bull to use on our registered cows, this is Black Eric 5th of Sunbeam 507432, by Black Peer of St. Albans and out of Ever Erica 2d of Sunbeam 453160. With this foundation we hope to work into one of the best herds of the southwest to go with our herd of Berkshire hogs which has been nationally known for fifteen years." The concentration of these blood lines in the cattle herd should insure rapid and satisfactory progress toward the desired goal.

Bennett's Point Farms

At the 1936 Maryland Breeders Show—8 Ribbons—7 Entries. Including 1st Junior Bull Calf and group of steer calves. All bred here.

M. C. SULLIVAN, QUEENSTOWN, MARYLAND

Revolution of Cremona

Heads the Glen Mary Farm herd. He is by Revolution of Page 36th, dam is Fannie Bess of Ada by Blackcap Glen 4th. Address:

GLEN MARY FARM, GREAT MILLS, MD.

Our Herd is Founded on Quality

Our type and blood lines are the kind that are making Maryland Aberdeen-Angus famous. Blackcap Revolution, Prizemere 9th and Evaxus of Ballindalloch blood prevails.

FOSTER BROS., GLYNDON, MD.

If you're looking for good heifers
Each with class that gets a hand
Write Cockade Farms of Darlington
In the hills of Maryland.

Evaxus 28th of Page

Is a proven sire of Quality, Type, and Individuality in his progeny. His get has won in the strongest of competition. A few choice bulls and females are now offered at attractive prices.

CREMONA FARM

Lt. Col. and Mrs. Howard C. Davidson, Owners.
Sam O'Sullivan, Mgr.

MECHANICSVILLE, MARYLAND

Blakeford Farms, Inc.

Our female herd of thirty-two selected females is headed by Andelot Pride Lad, grand champion bull of the 1935 Maryland Breeders' Show. ANDELOT PRIDE LAD is by Revolution Blackcap and out of Pride of Rosemere 357th.

QUEENSTOWN, Queen Anne's County, MARYLAND

Briarcliff Black Emperor

Heads our herd. He is by Glencarnock Revolution. His dam is Black Empress 3d by Black Pudd.

FOX HILL FARMS, FALLSTON, MARYLAND

COLD SATURDAY FARM

A small herd with high ideals. Hand-picked females headed by Andelot Prince Quality whose first six calves won 2 1sts, 2 2ds, 2 3ds, at the 1936 Maryland Breeders Show.

H. HAMILTON HACKNEY, Owner.

Cold Saturday Farm, Finksburg, Md.

"Andelot Herd Sires"

Andelot Perpetuation

Is a young bull of our own breeding. He was the sensation of the 1936 Maryland Aberdeen-Angus Breeders' Show where he was Grand Champion bull and Sweepstakes animal of the show. Now of breeding age, he enters Andelot's list of herd sires.

His sire is Andelot Eventuation, who is by the International Grand Champion, Eventuation of Page and out of Barbara of Glencarnock 11th by Edward Glencarnock by Blackcap Revolution.

His dam is Pride Lady of Bonnie Brae by Bluecap Glencarnock by Earl Eric Glencarnock 3d. The second dam is by Blackcap Glenn 2d by Ensign of Page.

ANDELOT STOCK FARMS, Inc.

Worton, (Kent Co.) W. Alan McGregor, Mgr. Maryland

Wickwire Offers now Prince Benson of Wickwire

Bred by Wickwire Farms, Calved October 13, 1935.

Sire: Imp. Prince Benson of Doonholm	Prince Benson of Ballindalloch	Jorum of Ballindalloch
		Pride of Ben Aigen
	Protection	Mondello
		Papyra
Dam: Pride 2d of Bennett's Point	Blackbird Marshall of Page	Bar Marshall
		Blackbird Lady 2d of Page
	Pride Harrison 18th	Boston Id
		Black Pauline 2d

Prince Benson of Doonholm was chief stock bull at Doonholm, Scotland. As a yearling he was in the champion group of three at the Highland. He was second at the Great Yorkshire show as a two year old. As a three year old he was champion male and best animal of the breed at the Great Yorkshire show.

"Come to Maryland for Quality"

Geo. K. Bailey, Wickwire Farms, Earleville, Maryland

Briarcliff Barbarian 8th—

Dutchess County Br

Monday, Mar h

A most cordial invitation to attend this sale and a hearty welcome to all is the greeting we extend for this our Second Annual Spring Auction Sale!

Bethel Farm 8 Bulls

Three by Barbara's Ensign, chief stock bull retained in the Briarcliff herd. Two by Briarcliff Blackman 2d by Revelerica by Blackcap Revolution. His get will be featured in the Bethel and Briarcliff herds this year. Two by Boxer of Briarcliff, one of the best young bulls produced at Briarcliff. One by Blackcapper of Briarcliff, the top bull in our sale last year.

20 Open Heifers

As sweet a lot of foundation heifers as will be sold this year. Eight head are by Briarcliff Burgomaster 9th, sire of the world's record price steer. Three by Blackcapper. Others by Barbara's Ensign, Blackman 2d, Boxer and Briarcliff Barbarian 8th.

Blackcap Revolution, below—

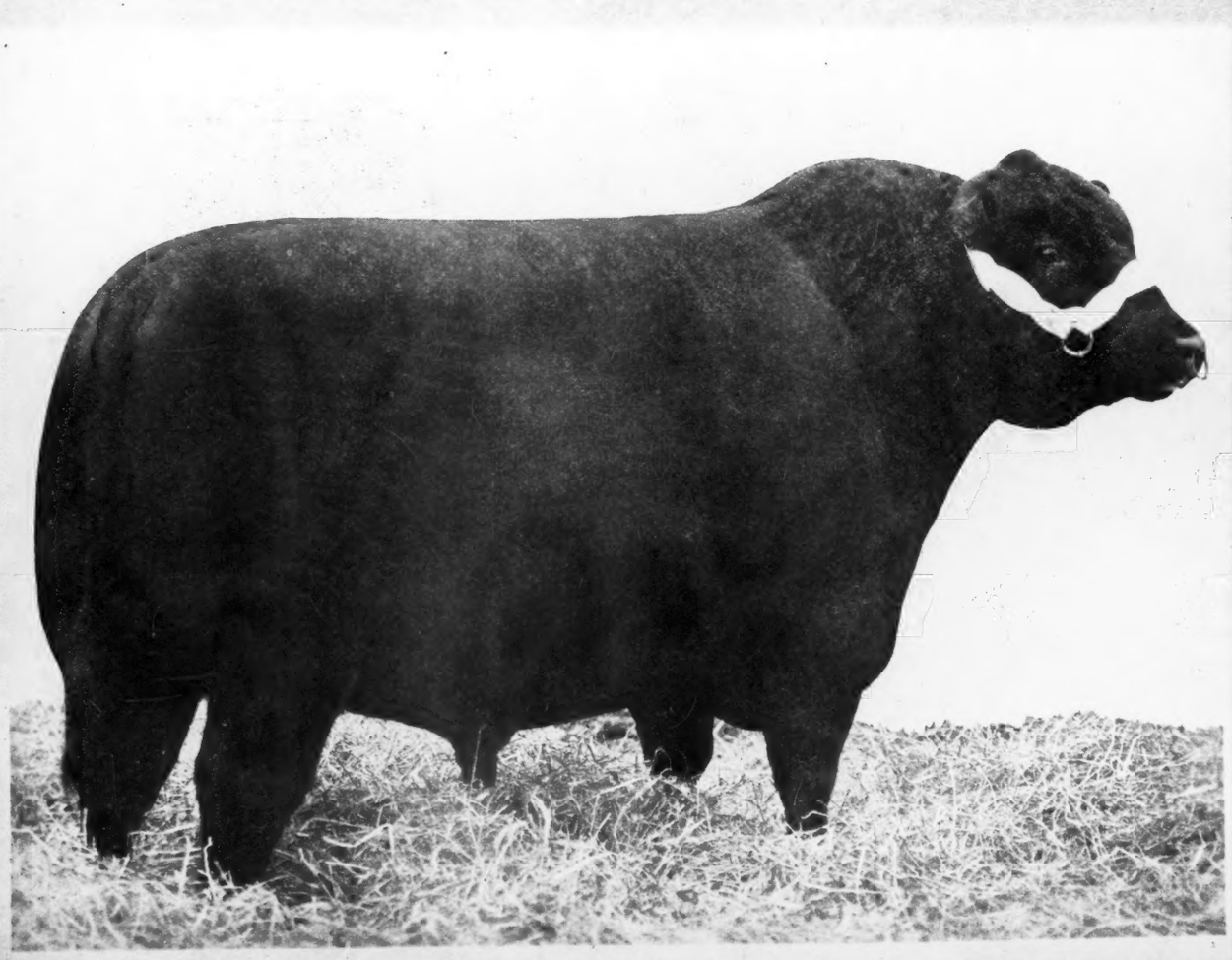

30 red

n are b
Champi
to Bu

Sire Rep

olution
th, Bri
ock R

and he f

rgess–
f Aberd
; Ench

We ay f

ad lot
he ca
from

Auc
Bra
Sec
Belt

Be e

Frank Rids, S

nty Breeders Sale
Mar h 29th, 1937

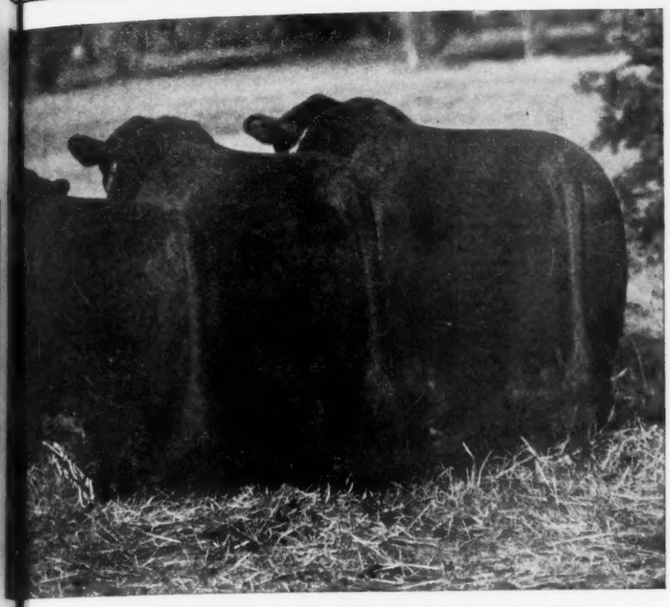

Briarcliff Mariner—

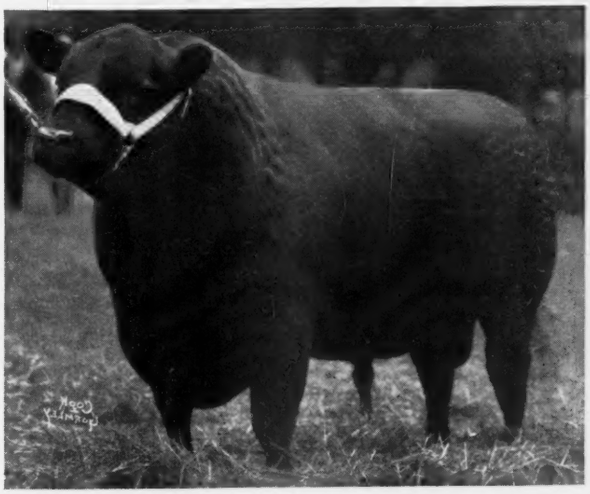

Eileenmere 87th at Right in Group.

Briarcliff 3 Bulls

Good strong bulls ready for service. Two by Envidon of Glencarnock, by Faultless Pass. One by Briarcliff Protestor by Barbara's Ensign. An Enchantress, a Barbara and a Miss Burgess.

30 red females

Fo n are bred to Briarcliff Kaptiff 2d, a son of the 1928 International Gr hampion bull, Revolution of Page 2d, by Blackcap Revolution. Eight ar to Burgomaster. Others to Briarcliff Mariner, Blackman, Boxer.

Sire Represented

Ar olution of Page 2d, Revelerica, Barbara's Ensign, Burgess 23d, Eric- ner th, Briarcliff Prudent, Envidon of Glencarnock, Glencarnock Revolt and Ge nock Revolution.

and he families

Mis rgess—10; Eisa—9; Elba—5; Georgina—1; Edella—3; Blackcap—5; Pri Aberdeen—6; Mulben Pride—2; K. Pride—4; Queen Mother—6; Black- ird ; Enchantress—6.

We ay freight to Chicago

In ad lots. Should there not be enough cattle purchased from this section to he carload rate we will pay half rate to Chicago, on less than carload. Catt from T. B. accredited herds and are negative by test to Bangs Disease.

Auctioneers—Col. A. W. Thompson, Lincoln, Nebraska; and Col. A. D. Bradshaw, Smithshire, Illinois; Field Representatives—W. H. Tomhave, Secretary; Fred Hahne, Aberdeen-Angus Journal; Tom Sherlock, Corn Belt Farm Dailies.

Fuerst 1 Bull

3 open heifers

All by Kanimura 4th of Briarcliff, by Briarcliff Protestor. All are high class foundation cattle. The bull is a Blackcap, the heifers are two Blackbirds and a Pride.

Come early--please

—Glencarnock Revolution

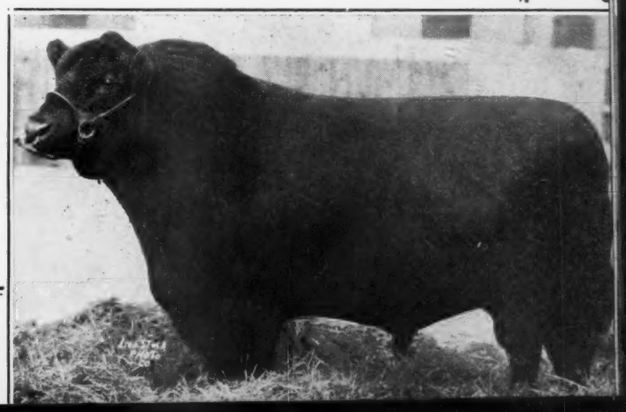

Sale to be held at

Be el Farm, Pine Plains, N. Y.

Frank R ls, Sale Manager — Fred Hahne, Aberdeen-Angus Journal

The W. A. Kirschba

To be sold at t

Harlan, Iowa, Fair Grou

On Highway U. S. 7 an

Harlan, Iowa, Tusda

30 Bulls and 30 Females fe

Earl Eric of Strathmore

A line bred Enchantress Erica sired by Ex Marshall 3d one of the outstanding breeding sons of old Earl Marshall and out of Erianna 4th by Imported Eliglow and his second dam is Erianna by Earl of Botna one of the best breeding sons of Imported Earl Eric of Ballindalloch. Earl Eric of Strathmore is an exceptionally good sire. One we selected from Strathmore because of the splendid breeding back of him. Most of the young bulls and heifers in this sale will be sired by him. There will be individuals good enough to show. The majority of the cows and heifers will be bred to him. You will like his calves.

See his sons and daughters

Erica Ehora 4th

O-P-P-O-R-T

This will be an opportunity of a life tim for lovers of good cattle to lay a foundatio herd or to add a few head of good individuals to their herds already established. We are consigning some very outstanding on and two year old heifers of the Erica Tribe which we would like very much to keep i

[For Cat gs A

W. A. Kirschbau

Auctioneer—A. W. Thompson

irschbaum Draft Sale

To be held at the
Fair Grounds Sale Pavilion
Highway U. S. 7 and U. S. 59

, Tuesday, April 6, '37

les featuring our Line Bred Ericas

Exceleen of Longview

A double bred Earl Marshall, also a double bred McHenry Erica, having for great grandams Erica McHenry 54th (sired by Eston of Denison) and Erica McHenry 48th (sired by Erwin C.). All this is responsible for the uniformity of the offspring. They are celebrated for their smooth tail heads and shoulders, thick loins, straight backs, well developed quarters, short legs and exceptional show and beef producing qualities. Many of the choice bulls and heifers are sired by this good bull.

See his sons and daughters

R-T-U-N-I-T-Y!

a life time
foundation
ood individ-
olished. We
anding on
Erica Tribe
to keep i

our herd were it not for the fact that they are expanding too fast for our farm. These cattle are of the usual good type produced at Longview. The following breeders will consign a few cattle to our sale: FRED R. LONG, Marne, Iowa; MABEL SCHEEF, Walnut; and DELL WRIGHT, Sanborn.

—[For Catalogs Address]

Right—Elation K.

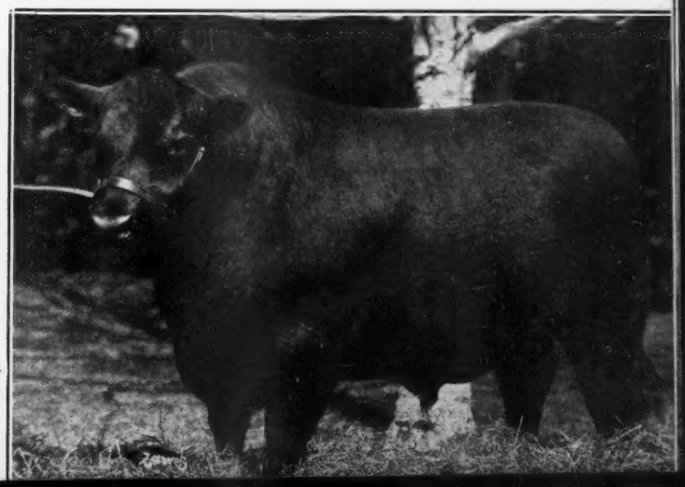

baum, - Defiance, Ia.

Fred Hahne, Aberdeen-Angus Journal

Mercer County

The Aberdeenshire of America

Thursday, March 18, 1937

Individuality has always been the basis of selections by MERCER COUNTY BREEDERS. Good cattle are not produced accidentally and this group is the greatest group of individuals ever offered in any of our sales and will be the equal of any offered this year. Nothing held back for show or breeding purposes that would add to its attractiveness ● ● ● Twenty-six great young bulls. Show and herd bull prospects. The kind that will sire the best of bulls or show steers. ● ● ● Sixty cows and heifers. The most select group of heifers sold in recent years, some of our best cows, not an old cow in the lot. Each one right and suited to the requirements of our various buyers. ● ● ● As to bloodlines there are 5 Miss Burgess; 10 Elbas; Eight Evergreens; 1 Juana; 2 Enchantress, 7 Eisa, 4 Chieftain and 1 Kildonan Ericas; 6 McHenry Barbaras; 13 McHenry Blackcaps; 7 Blackcaps; 12 Blackbirds of the 2d, 3d and 4th Branches; 7 Prides; 2 Queen Mothers; 1 Lady Ida.

One son of **EILEENMERE 32d**
One daughter of **EILEENMERE 15th**
One daughter of **EILEENMERE 85th**
One daughter of **REVOLUTION 7th**
Two daughters of **EMULOUS**
Four granddaughters of **EILEENMERE 15th**
One granddaughter of **PRIZEMERE 32d**
Two granddaughters of **EARL MARSHALL**
Two granddaughters of **BLACKCAP REVOLUTION**
Two granddaughters of **BLACKCAP BERTRAM**
One grandson of **REVOLUTION 100th**
Eight sired by grandsons of **EILEENMERE 15th**
Eight sired by grandsons of **EARL MARSHALL**
Two sired by grandsons of **BLACKCAP REVOLUTION**
Five sired by sons of **EMULOUS**
Six sired by **MISS BURGESS BULLS**
Seven by bulls tracing to **PRIZEMERE 9th**
Eight by bulls tracing to **FAULTLESS PASS**

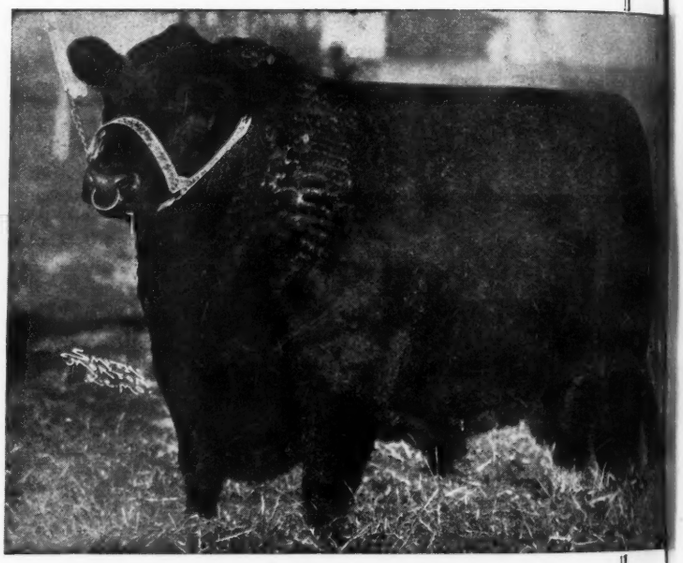

[Write now for a Sale Catalog, address]

The Mercer County Angus Breeders' Association

HUGH McWHORTER, Secretary **ALEDO, ILLINOIS**

Herd Books!

Every breeder of Aberdeen-Angus cattle should have in his possession a complete set of HERD BOOKS. By herd books we mean a complete set of nicely printed and substantially bound books containing the tabulation of every individual Aberdeen-Angus animal that has been recorded by the American Aberdeen-Angus Breeders' Association of Chicago. Such books are not now available except as the present holder may for any reason desire to dispose of his USED SET. The Great Chicago Fire destroyed all the extra copies of these herd books up to and including Vol. 39. It is proposed now by the Aberdeen-Angus Journal to reprint the entire set at a very nominal cost for such an intricate edition. In this set will be found the name and number of each recorded animal, the calving date, the name and number of the sire and the name and number of the dam. A complete index for each volume will show the names and numbers of these animals listed carefully under the names of their respective breeders. Thus it will be possible for each owner or breeder to trace the complete lineage of each of his individual cattle. Every breeder should have this information at his finger tips. There will need to be a certain advance sale assuring sufficient interest to make it expedient to enter upon this project. If at all interested, please communicate with this office immediately. It will require several months to produce the entire set. The details have not yet been worked out. All orders will be accepted only upon condition that enough orders are filed to insure the advisability of starting the work. Please express yourself today. Thanks.

The Aberdeen-Angus Journal

808 Des Moines St. **Webster City, Iowa**

WOODCOTE ANGUS

100 head of Trojan Ericas, Miss Burgesses, Blackcaps and Elbas, strong in the blood of BALLINDALLOCH, Harviestoun and Blackcap Revolution, including International and State Fair Champions and Gr. Cham., ACCREDITED and BLOOD TESTED. Young stock for sale. Inspection invited.

WOODCOTE STOCK FARM, IONIA, MICHIGAN
Dwight Cutler, Prop. Alexander Minty, Mgr.

5 YEARLING BULLS

And 20 coming two year old heifers and 30 bull calves for sale. They are Miss Burgess, Elba, Enchantress, Elsa, Evergreen Ericas, Blackcaps, Ballindalloch Blackbirds, and Prides. These heifers are being bred to our new Miss Burgess bull Burgoyne 2d 503461.

J. F. McKenny, King City, Missouri

WINTON FARM

Aberdeen-Angus Cattle

James B. Dillard, Clifford, Va.

Homeland

Juanas, Elbas, Blackcaps
Ericas, Miss Burgess

Can supply Bulls or Females in ages breeding and individuality that will please the critical buyer.

See us or write

Meier Bros., Melbourne, Iowa

Our Consignment to the Aledo Sale March 18th

Greenview—"50 Years an Aberdeen-Angus Farm"

Under the management of L. McWhorter the great International Grand Champion bull Lucy's Prince whose show record is surpassed by but one Aberdeen-Angus bull was produced here. Since the Estill dispersion sale in Chicago, which I attended thirty-seven years ago, I have attempted to study the better cattle produced and familiarize myself with the blood lines used in their production. We have never practiced showing our cattle, but this year my fourteen-year-old sons with their 4-H training fitted and exhibited a pair of calves to fifth place among seventeen entries at the Illinois State Fair. The GREENVIEW HERD is a GREATER HERD TODAY than ever before and contains representations of what we believe to be the six greatest producing strains of the breed in America. To make our offering in the MERCER COUNTY SALE, MARCH 18, 1937 AS ATTRACTIVE AS POSSIBLE one outstanding representative of each strain is included.

Blushing Maid 2d of Greenview
A September, 1936, calf from Miss Burgess 28th, the dam of the $1,000 bull in E. T. Davis' June sale. This heifer is sired by Eminence of St. Albans, a full brother to the second prize bull calf at the 1933 International.

Juanerra 71st of Greenview 510331
A double bred Juana calved in June, 1936, from the $500.00 heifer we purchased in the Davis June sale. Her sire, his celebrated herd bull, Julian Joana. She descends from Juanerra Erica that cost $6,000.00 in Scotland for importation to this country.

Evergreen 69th of Greenview 498795
A Glencarnock Elba topped Cridlan Evergreen calved September 1, 1935, from a granddaughter of the great cow Evergreen 44th that was imported direct from Mr. Cridlan's celebrated herd in England. At the 1930, '31, '32 and '33 Internationals a calf from this strain stood either first or second place.

Elbina 70th of Greenview 498796
Calved September, 1935, a double bred Glencarnock Elba from our great Elba show cow that we purchased from Hamilton Brothers. In their June sale cattle of this breeding averaged $345.00 per head. This heifer was the heifer shown in the fifth prize pair of calves at the State Fair this year.

Barbara 34th of Greenview 498800
A November, 1935, McHenry Barbara by the same Glencarnock Elba bull as the two preceding heifers. Her dam a daughter of Emulous, that is a full sister to the second prize aged bull at the 1935 International.

Blackcap 21st of St. Albans 498807
A McHenry Blackcap calved in May, 1935. A granddaughter of the great bulls Emulous and Blackcap Revolution. She was first choice heifer among the St. Albans 1935 calf crop.

Heifers Old Enough Will Sell Bred
Either to EMINENCE of ST. ALBANS, an Evergreen son of Emulous, from the second prize heifer calf at the 1930 International, a full brother to the second prize bull calf at the 1933 International, or BAR MARSHALL 2d of STRATHMORE, a McHenry Barbara son of Revolution 100th and from a full sister to the Grand Champion Bar Marshall.

Everen 501334
Our bull in this sale was calved April, 1936, is a double bred Evergreen by Eminence of St. Albans, from a granddaughter of Eileenmere 15th. A phenomenal prospect in moderate condition, that is bred to sire the same kind.

Also we are Selling Two Cows
Purchased as sale attractions, representative of popular blood lines.

Prairielea Queen 8th 504763
Calved September 14, 1935. A Queen Mother descending from a cow produced here 42 years ago—constructive breeding—a 1937 Baby Beef model. One of the better heifers produced here in recent years. Purchased from her breeder who was afraid to risk her in a sale. She should be one of the attractions sale day.

Elba Elvira 2d 345590
A six year old Finlarig Elba, the strain of Elbas most popular in the Davis, Tudor and Donohoe herds. She was purchased as the best female available of this breeding and sells with a bull calf at foot.

Blackbird Satis 433493
A seven year old Fourth Branch Blackbird from a granddaughter of the St. Louis World's Fair grand champion cow, Blackbird 26th, and sired by a son of the champion Blackcap Bertram, the highest selling bull of the breed. She sells with a July bull calf at foot and rebred to Eminence of St. Albans.

L. McWHORTER & SON, Aledo, Illinois

Mercer County Sale Consignments

Bridgford

We have attempted in the founding of our herd to purchase animals only of approved bloodlines and oustanding individuality. Our consignment to this sale:

Lot 4—Bull—Elber Burgess 510286
Calved March 13, 1936. A Miss Burgess, his sire an Elba grandson of Eileenmere 15th, his dam a granddaughter of Earl Marshall. One of the best prospects ever sold here.

Lot 5—Bull—Elboret 510287
Calved Jan. 12, 1936. An Eborea Elba, his sire a McHenry Blackcap grandson of Eileenmere 15th, his dam the outstanding heifer calf we purchased in 1934.

Lot 6—Cow—Elborea Revolt 498745
Calved Feb. 7, 1935. Full sister to Elboret. She is due to calve sale day to Sir Burgess M. These are both the rugged thick fleshed kind.

Lot 7—Cow—Pride McHenry R. 4th 465385
Calved March 18, 1932. A McHenry Pride granddaughter of Earl Marshall. The wide, lowset kind, with a heifer calf at foot by Sir Burgess M.

Lot 8—Cow—Revolt's Equatoria 483076
Calved Dec. 10, 1934. A Ballindalloch Equatoria with a bull calf at foot by Sir Burgess M. Same breeding as top female in our October sale. We conisder each one strictly desirable, know them to be right and ask your careful inspection.

H. S. Bridgford

Prairie Hope

We present for your careful consideration the best offering we ever sold.

Lot 66—Bull—Elbinem 513440
Calved Apr. 25, 1936. A Glencarnock Elba grandson of Emulous, his dam, the top cow in Tolans 1934 sale. He should make an outstanding sire.

Lot 67—Bull—Emigreen 513443
Calved June 25, 1936. A double bred Cridlan Evergreen, same sire as above. His dam a granddaughter of Earl Marshall that has been one of my greatest producers. A top bull in any company.

Lot 68—Cow—Evergreen Lady T. 6th 502581
A daughter of Eileenmere 85th, the 1935 International Grand Champion bull, her dam twice an International first prize winner.

Lots 69 and 70—Two McHenry Barbaras
One an International prize winner.

Lots 71 and 72—Both Prides
A granddaughter of Blackcap Revolution and a granddaughter of Prizemere 32d.

Lot 73—A Miss Burgess
Granddaughter of Eileenmere 15th.

Lot 74—An Elslow Evergreen
Breeding, Individuality, Quality. Good enough to go anywhere.

Milo Sheats

March 23d is Cancelled.

Manager Otto V. Battles of the firm of Congdon & Battles, Yakima, Washington, advises that private sales have been so brisk this winter with owners of Western herds that it has been deemed advisable because of lack of numbers of suitable cattle to cancel the Aberdeen-Angus sale that has been listed to take place at South San Francisco, California, on March 23d. Thus the week of March 22d is now clear.

—o—

The Lowing of the Cattle.

I. Dean Page, of Milan, Missouri, writes: "We have at the head of our herd Blackcap Revolution B. 2d 463900 sired by Revolution 37th and out of Blackcap of Rose Hill 4th, bred by Elliott Brown, of Rose Hill, Iowa. I see his advertisement in the Aberdeen-Angus Journal and wish him much success as a cattleman and will say that he surely is on the road to greater and better things in the cattle industry. A good shepherd keeps careful watch over his flock. I have been connected with the cattle since childhood and would rather hear a cow moo than to listen to any other call now. I am counting big on attending the Brown sale at Oskaloosa."

—o—

Thank You, Thank You.

J. Francis Teague, Laddonia, Missouri, writes: "Your letter received today calling attention to the near expiration of my subscription to your most valuable paper. I think you are doing a wonderful work for the breed, and I look forward to the coming of the Journal regularly and do not aim to miss anything in it. * * *My cattle are wintering real good considering the feed shortage as in this part we were badly hit by the drouth. I think the cattle business will be good and hope we can raise a good crop of everything in 1937. There are not very many cattle in this part of the country. Most of what is here looks bad. There are not many pure breds." There is a woeful lack of good breeding cattle everywhere The breeding business will be good for many years to come.

—o—

Clear Dawn Farm.

One of the newer herds of Aberdeen-Angus cattle to have been established in Ohio is Clear Dawn Farm herd the property of Linn Eaton, of Brooklyn, who founded his herd in 1933 and now reports twenty-five head of cows and heifers of breeding age. They represent many of the good reliable tribes and two good herd bulls are being employed at Clear Dawn. Mentioning two herd bulls for this herd of but twenty-five cows reminds us that about 80 percent of the breeders in this country are making a serious mistake in their breeding plans by not maintaining what could well be termed "bull insurance", meaning two or more outstanding bulls in service at the same time. There are so many little things that can happen to a breeding bull to temporarily put him out of service that two bulls should be good insurance and a good investment in any herd of twenty or more or even in herds of less numbers. Usually one bull will mate better with certain females. These things require time to learn, but they are valuable in the successful breeding operations of any cattleman.

Shoemaker

The production of early maturing thick fleshed baby beeves is a specialty on our farms. They produced the first $14.00 yearlings on the Chicago market this fall—the second prize heavy weight Aberdeen-Angus steer at the 1936 St. Louis Show—Proof they meet with the approval of both buyers and judges.

OUR OFFERING:

Lot 75—Bull—Eisa Lad 10th 513445
Calved Jan. 1, 1936. His sire, a son of an outstanding 4-H steer sire. His dam a daughter of the sire of the 1934 International Grand Champion 4-H steer. He should sire this kind.

Lots 76, 77, 78, 79
Four outstanding yearling heifers—each a 1937 model—well bred, from bloodlines that have made good—all in calf to an Enchantress son of Emulous.

Lots 80, 81, 82—Blackcap Cows
A granddaughter of Eileenmere 15th, a granddaughter of Blackcap Bertram, a daughter of Emulous. Cows that have made good, and sold only to complete a balanced sale offering. Look us up sale day. We will be glad to show them to you.

E. Shoemaker & Sons Estate

Shadeland
ATTRACTIONS

TWO HERD BULLS:

Elba's Marshall 5th 464923
Just turned 4 years old. A known sire of high class calves. Individually a bull of real breed character with quality to a high degree. Practically an Elba pedigree throughout. We have 35 1936 calves and 40 cows bred to calve in 1937, so we feel we can pass him on. Disposition, very quiet.

Burges 501522
18 months old. Sired by Blackcapmere 38th 408901. A Miss Burgess that will measure up to real herd bull specifications. Prizemere 9th, Blackcap Revolution and Evens of Ballindalloch all top sires found in his pedigree. Excellent head, smooth, good loin, deep quarters and a model for tail setting. A real bull.

TWO BREEDING MATRONS:

Blackcap Empress 106th 440062
7 years old. Sired by Revolution 7th and dam by Earl Marshall. Sire and dam both prize winners. One of her heifers sold to Briarcliff and one to Dr. Henry of California and two retained in the herd. Low set, breedy and well along in calf to Burgess 501522.

Barbara 2d of Shadeland 469997
4 years old. Heavy in calf to Elba's Marshall 5th. A Rosemere Barbara foundation her dam being a sister to the $1000 Barbara cow in the Congdon & Battles 1936 sale. We have nothing better to offer and she is just coming into her usefulness. Her 1936 heifer retained as well as her dam.

H. L. Thornton, Rt. 3 Aledo, Ill.

Will Reduce Herd.

Walter Clark, of Freeport, Ohio, writes: "I regret the situation but sickness and advanced age make it necessary to reduce my herd and for the first time in my fifty years as a breeder I am offering my best cattle and I hope to find a good home for them. They are Prides, Queen Mothers, Jennetts, Blackbirds, etc."

Like Them in Texas.

Mrs. Lee O. Gowdy, operating Trinity River Aberdeen-Angus Farms, at Jacksboro, Texas, writes: "I am recording more of my cattle now. Still sell feeders, but am line breeding and am recording the more outstanding individuals based solely on performance. I have some very lovely cattle and taken all together they make a very uniform herd. Of course, as in all cattle some are less attractive, however none of these are being recorded." The Gowdy's are to enjoy another year of the Aberdeen-Angus Journal.

Purchased Hall Calves.

The Vandeveer Farms owned by Mrs. Yolande V. Perkins and managed by Lloyd E. Davis, of Morrisonville, Illinois, have just purchased all of the Aberdeen-Angus calves owned by the E. P. Hall estate, numbering 225 head. These cattle together with a load of Hereford calves which Mr. Davis purchased at the Denver Stock Show and a lot of Shorthorn calves from the Carnahan Ranches will be fitted on the Vandeveer Farms consisting of about 3700 acres of the very best black land in Christian county. This firm will be strong contenders in the 1937 International Fat Stock Show at Chicago.

To Be at Columbus.

William Williams & Sons, of Clarks, Nebraska, have signified their intention of taking their show herd over to the show and sale to be held at Columbus on April 5th. Recently eight bulls have gone from the Williams herd to Ora Hornecker, of Lander, Wyoming; four bulls to Max Mayhew, of Cody, Nebraska; seven bulls to Jay Marcey, Hay Springs Nebraska and another bull has found a new home with Charles Doughit, of Clarks. These gentlemen advise that they are all sold out of bulls and in their new advertisement remind Journal readers that they can spare a few choice young cows with calves at foot and rebred.

Canadian News.

We regret to report the death during the present month of two men who had been very prominent in Aberdeen-Angus affairs in Canada, writes Secretary F. W. Crawford.

Mr. James Browne, formerly of Browne Brothers, Neudorf, Sask., and former President of the Canadian Aberdeen-Angus Association, died at his home, Lennox Bank, Shandon Helensburg, Dumbartonshire, Scotland, on January 31st.

Mr. C. Heibein of the firm of Lowe & Heibein, of Elora, Ont., died at his home on Saturday, February 6th. Mr. Heibein has been associated with Mr. Lowe for over twenty years, and the firm was well known throughout Canada as the producers of some of the best Aberdeen-Angus cattle in the Dominion.

April 8th

This is the date we have selected for our dissolution sale which will be held at the Plateau Farm, adjoining the town of Webster, Iowa, on paved highway No. 149 between So. English and Sigourney, Iowa, making it possible for buyers to reach Webster regardless of weather conditions. The Highway runs right through the farm and passes the buildings. The sale will include Forty Females of the best families of the breed and is held for the purpose of dissolving the partnership of the firm of Goeldner & Herrick. The cows old enough are bred to Pure Burgess 497732 or Bar Revolution 2d of Plateau Farm 505192. We have just decided to make this sale and have only time to make this brief announcement. Watch the next issue of the Journal for further details.

[FOR CATALOGS ADDRESS]

T. L. Goeldner, - Webster, Iowa

Auctioneer—W. H. Cooper

Fred Hahne, for the Journal

for sale!

Queen Marshall Eolo (a 2-year-old bull)
20 two year old heifers
10 three year old heifers (all safe in calf)
19 heifer calves (1936 crop)

This herd consists of 90 head of cows and heifers, headed by Eric Revolution B. 459698 and Eline's Evan 495162. They are mostly Elba and Enchantress Ericas.

William Williams & Sons, Clarks, Nebraska

Hawley's Aberdeen-Angus

Offering 3 herd bull prospects old enough for hard service. Lowset, thick, best breeding, by Glencarnock Revolution 6th and Edmore M. K. Also choice cows and heifers. T. B. and blood tested. Farm between College Corner, O., and Liberty on U.S. 27, 80 miles east of Indianapolis.
HAWLEY STOCK FARM, LIBERTY, INDIANA

Sell Choice of 2 Herd Bulls

Blackcap Marshall 52d 488455, by Black Marshall 21st, and Revolmere 490693 by Revolution 100th. Both two years old. Sure breeders, calves to show. Real herd bulls priced reasonable. Write or better come and see them.
C. T. RIERSON, RADCLIFFE, IOWA

Lynnwood Farms

Bulls in service: Broadus Blackmar 4th 477450, sire Broadus Blackmar 453695; Barbarian Marshall 479288, his sire is Blackcap Marshall 32d 389353; and Burgess 36th 495517, his sire is Bell Boy M. K. 459602. Young stock for sale at all times. Inspection invited.
M. T. MINOR, DANVILLE, KENTUCKY

FOR SALE

12 coming 2 yr. old bulls; 6 long age yearling bulls; 2 herd bulls, both tried sires with calves to show their ability as sires—Bertram's Blackbird 7th and Eileenmere 112th by Eileenmere 32d; also 20 cows and heifers bred; 20 coming yearling heifers.
CALDWELL & CALHOUN, TARKIO, MISSOURI

General of Ada and EARL ERIC OF ADA

These two great bulls head our most select herd of breeding cows. We are having lots of snow and the temperature has been down to 40 below but the cattle are doing fine and we are looking forward to the best calf crop ever. Watch this space throughout the coming year. We may have something interesting to say later.
Lofgren-McGregor Stock Farm
ADA, MINNESOTA

20 Bulls

Yearlings and coming yearlings, sired by Enchanter Marshall 5th 431702, whose sire Enchanter Marshall 2d is by Earl Marshall and whose dam is Erica Marlene 5th by Erwin Marshall. Others sired by Bandolier of Anoka 5th. Promising—best of breeding.
ELMER J. JOHNSON, KIRON, IOWA

For Sale—Our 2 Herd Bulls

One son of Eric Revolution, sire of the Aberdeen-Angus Jubilee Grand Champion, Black Peer of St. Albans; also one 4 year old son of Emulous, sire of the top bull in Jubilee sale and many other winning calves.
ST. ALBANS FARMS, PACIFIC, MISSOURI

Monday, April 19, 1937

This will be a great Bull Sale

30 Bulls ready for hard service
40 Females that will please.

Again we are coming before the public with what we believe to be one of the greatest offerings of Aberdeen-Angus to be made this season. Lantz Blackcaps and Lantz Ericas have made plenty Aberdeen-Angus history in the past and we believe that these cattle are worthy to go into any herd as additional foundation material. They are Blackcaps; Ballindalloch Blackbirds; Eisa, Enchantress, Evergreen and Elba Ericas. We are particularly proud of these bulls and feel that they are suitable to go to the head of pure bred herds. The females will prove valuable in any herd. Register your name for the catalog. Mention the Journal and watch this magazine for complete details.

Simon E. Lantz, Congerville, Illinois

For Sale!

Real bunch of cattle
Priced worth the Money

50 yearling heifers and calves some bred
10 cows
20 yearling bulls
30 bull calves

Blackbirds, Blackcaps, Enchantress, Elbas, Miss Burgesses

(I bred the dam of the Grand Champion Steer .. at the Chicago International this year. ..)

L. R. KERSHAW, MUSKOGEE, OKLA.

Cedar Rapids, Iowa, Date Cancelled.

Manager E. T. Davis, Iowa City, Iowa, advises that not a sufficient number of cattle were available to make the Cedar Rapids sale attractive in so far as numbers were concerned so the event has been cancelled. This sale had been claimed for Monday, March 22d.

—o—

4-H'er Starts Herd.

Roger E. Bradley, King Ferry, New York, writes: "I purchased three females from H. E. Babcock of Ithaca, a cow that had formerly been owned by Cornell University and her two daughters, one a yearling and the other her last June's calf. The cow was formerly picked as part of a foundation herd. I have had Aberdeen-Angus steers for my 4-H project for two years and have started two more this year. I have always liked Aberdeen-Angus and thought I would start raising a few for my agriculture 4-H Club projects." Many a good herd has recently been started through 4-H Club work.

—o—

Longfield Sells Bulls.

Messrs. A. L. Goodell & Son, owners of the Longfield herd of Aberdeen-Angus cattle near Humboldt, Iowa, have recently sold a bull each to Ben Rittgers, of Rolfe; Ernest Vottler of Fenton; Joseph Larson and C. W. Stowe, both of Buffalo Center. At Longfield two splendidly bred herd bulls are in service. The senior bull is Elmcrest Marshall 2d 436654 a son of Earl Marshall 8th who in turn is by the famous king of all sires, Earl Marshall. The junior bull is Black Eileenmere 4th 463175 sired by Eileenmere 33d 429149 who is a son of the International grand champion Eileenmere 15th 398457.

Postponed to March 9, '37 At Lancaster, Wisconsin

Sale Originally Scheduled For February 22d at Lancaster Wis.

Because of the Severe Blizzard February 20th and 21st we had to postpone our sale until the above date. Your catalogs will be good as they were printed. If there are any who would like to take advantage of this postponement and would like a catalog we will be glad to mail it upon request. Remember there are 48 COWS and HEIFERS and FIVE OUTSTANDING BULLS. Snow accompanied by high winds blocked all traffic in this and adjoining states so no one could reach us. Tuesday, March 9th, is the day following the BROWN SALE in IOWA. The roads from Oskaloosa to Lancaster are good making it easy to attend both sales. May we have the pleasure of your company March 9th?

A few catalogs are still available, apply to

James C. Perrin & Sons
BLOOMINGTON, WISCONSIN

W. H. Cooper, Auctioneer — Fred Hahne, Aberdeen-Angus Journal

Monday, April 19th, for Sen. Lantz.

Senator Simon E. Lantz, has claimed Monday, April 19th, as the time for his next production sale which will take place at the home farm at Congerville, Illinois, when the Senator will again release a select offering of the famous Lantz Blackcaps and Lantz Ericas. Particulars will be given in the next issue of the Journal and they will undoubtedly be most interesting.

—o—

Richmond Times-Dispatch.

The Sunday, January 10th, issue of the Richmond, Virginia, Times-Dispatch, carries a fine two column picture of the 1936 International grand champion bull, Epponian 8th of Rosemere who had just reached his new home at Mr. Alexander B. Hagner's Broadview farm near Warrenton, Virginia, where Mr. Hagner is establishing what will no doubt be one of the outstanding Aberdeen-Angus breeding plants in the entire country.

—o—

Will Keep Records Hereafter.

Ernest Steilow, of Russell, Kansas, who once operated a good sized herd of Aberdeen-Angus cattle has decided to keep a complete record on each animal now in his herd of twenty cows which represents the producing herd after the drouth had finished playing havoc with his feed supplies. In addition to the cows there are about a dozen fine calves that have been retained also. Only recently Mr. Steilow sold a pair of splendid young bulls to Johnson Workman, of Paradise, Kansas. Mr. Steilow is using the Journal's special subscription offer herd record book.

—o—

Cedar Rapids Did Not Fill.

It is indeed unfortunate that enough good cattle were not available for the sale which had been scheduled for Cedar Rapids, Iowa, for March 22d. It seems that private treaty sales have been just too good to permit an accumulation of good cattle in sufficient numbers. Manager Davis reports a liberal inquiry for Cedar Rapids sale catalogs. Perhaps it will be possible to arrange a sale over in that section of the country a little later. Those having available cattle for such a sale will please confer with Manager Davis at once. April or May will afford a good time for such an event.

—o—

Monday, May 24th for Congdon & Battles

Otto V. Battles of Yakima, Washington, is claiming Monday, May 24th as the date for the regular annual spring production offering which will be made at public auction at the old Rosemere farm at Maquoketa, Iowa, when he will be offering one of the most select lots of cattle ever to come from this famous breeding plant. The motto this time, if we have Otto's sentiments correctly interpreted are: "Not so many, but better quality than ever." Those interested in this sale will kindly register their names with Congdon & Battles, Yakima, Washington, for a copy of the catalog which will be issued in due course.

—o—

The Palace Stock Farm.

Nelson Cornick & Sons, breeders of Aberdeen-Angus cattle and Duroc Jersey hogs and Shropshire sheep at the Palace Stock Farm near Mt. Pleasant, Iowa, write: "For the past thirty years we have been breeding Aberdeen-Angus cattle. By extra care in choice of individuals and choice blood lines we have been able to build up an extra good herd. With but few exceptions we have been able to sell our surplus stock as breeders. At present we have at the head of the herd the good bull Eno of Lindale 465568 a son of Enito 2d 413751, and I am proud to say that we have sold the entire increase from the present herd of twenty cows as breeding stock at satisfactory prices."

—o—

Rally Pioneer has New Home.

Senator Frederick H. Bontecou, has just sold and delivered from his Rally Farms near Millbrook, New York, an even dozen heifers and the good young bull Rally Pioneer to Wallace D. Kenyon, of Flint Hill, Virginia. Rally Pioneer 489240 bred by Senator Bontecou is a son of Briarcliff Echo 2d 447780 who was a son of Black Revolution Marshall 380407 and he was by Earl Marshall. The dam is Rally Mina 451182 by Prideman Glencarnock 429167 and he by Espoir of Glencarnock 390030. The second dam is a daughter of Glencarnock Revolution 12th 389464 an own son of the International grand champion Blackcap Revolution, the bull that left so many outstanding breeding cattle in the Glencarnock herd in Canada. Mr. Kenyon surely has a splendid set up in this purchase.

—o—

Building Herd in West Virginia.

Mr. Charles O. Davis, Belington, West Virginia, writes from Detroit, Michigan, where members of his family are at present confined in a hospital, to tell us about his herd back home. Mr. Davis together with his father have kept Aberdeen-Angus cattle for a quarter of a century past. Two years ago the younger man purchased the interest of his father and since has set about improving the herd through the use of high class bulls. He has up to now been very successful in the fact that his surplus has found ready sale in his own and adjoining counties. His ambition is to build this new herd up in quality so it will be in keeping with the best in the land. Mr. Davis plans to spend most of his time at home with his herd. While in Detroit the Aberdeen-Angus Journal will regularly bring to him the news of the breed.

HOLBERT HORSES

Signify the best for sixty years in the draft horse world.

Enhance the value and beauty of your farm and estate with high class sorrel or roan Belgians. Enjoy the thrill of raising good registered draft colts.

The largest and choicest selection of imported and native bred stallions and mares and fillies in America is now assembled at our barns. Let us expertly assist you choose the start of or increase your herd. Satisfaction guaranteed. Write for pictures and particulars.

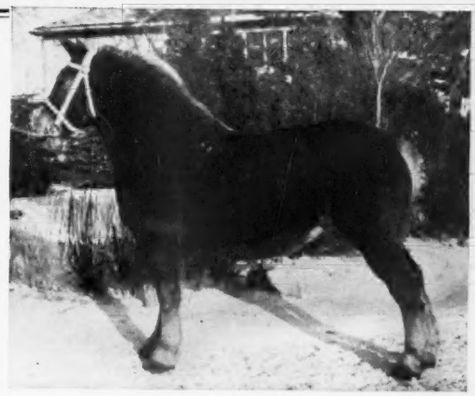

Yearling Belgian fillies now for sale at Holbert Stables.

HOLBERT HORSE IMPORTING COMPANY
THOMAS R. HOLBERT
GREELEY IOWA

"A dandy in love iz in just about az bad a fix az a stick ov mollassis kandy that haz hafe melted."
Josh Billings.

•

It's time to be thinking; and when you think of Chains think of

•

Morford

"The Chain Man"

IOWA CITY, IOWA

C.H.DANA EAR TAGS
Samples Free

C-1
Stamped with name, initials, address, serial numbers. Best marker for cattle, sheep, hogs. Distinct, permanent, simple; cost little. Send today.
C. H. Dana Co., 79 Main St., West Lebanon. N. H.

Escher Neck Chains

Used and indorsed by the most prominent breeders of America
Send for Circular and Prices
SCHWAB & BACON Harlan, Iowa

Neck Chains

Bright coil with adjustable fastener and large number. Made to order. *Send for FREE Catalog Stock Breeders Supplies and Show Equipment.*

WESTON Mfg. & Sup. Co.
1927 Speer Blvd., Denver

BREEDERS SUPPLIES

Helpful New Items
Send for Big Free Catalog
FRANKLIN BLACKLEG SERUM CO.
Denver Kansas City Wichita Alliance, Neb. Amarillo
Fort Worth Marfa El Paso Los Angeles Salt Lake City

Nebraska is a Doddie Country

This page is devoted to the Best Interests of Nebraska Breeders—Both Pure Bred and Commercial Herds.

Operated under the auspices of the
Nebraska Aberdeen-Angus Breeders Association

DR. A. C. ANDERSON, President.....Beatrice
GEO. E. VANDERKOLK, Vice-President.....Bellwood
M. J. KROTZ, Secretary.....Odell

"William" Williams of Clarks is the chairman of the Junior judging committee. L. E. Laflin, of Crab Orchard, is chairman of the open class judging committee. The show committee is headed by G. E. Vanderkolk, of Bellwood; and the publicity committee chairman is Robin Spence, 541 South 18th Street, Lincoln. The county agent will look after the 4-H Club members and their entries and the Smith-Hughes students will be in charge of their instructor. The Junior contest will start at 9:00 a. m., Columbus, April 5th.

——Nebraska——

Percy H. Upton, of Madison, is consigning a two year old bull sired by Elbodell 2d 464721 the top bull in last year's sale. This bull has for dam a splendid Queen Mother cow. Of him Mr. Upton says: "He is the short, blocky type, and I think would make someone a good herd bull. I started my herd in 1933 with the purchase of four registered heifers from the E. J. Neidig & Son herd at Madison. I expect to build and improve my herd as conditions permit."

——Nebraska——

Harvey Kuhlman, Bloomington, Nebraska, writes: "I have sold four bull calves this winter, all to be used on Holstein cows. I have a herd of fifty head including calves. Am sure happy that I changed to the Aberdeen-Angus. I started in 1931 with four cows and a bull."

——Nebraska——

L. E. Laflin, Crab Orchard, writes: "I just recently shipped four bulls to the Judith Farms Company at Tyler, Montana, and today received a letter from Mr. Milburn, manager, with reference to the bulls. These bulls were sold on mail order and he advises that they will make them the best bulls they have ever had on the ranch."

——Nebraska——

Col. G. E. Vanderkolk, of Bellwood, is consigning two extra good young bulls to the Columbus sale. Of them he says: "Applewood Bandolier 4th is by Bandolier of

Anoka 3d and out of a daughter of Prizemere 32d. He will be two in May and is one of the shortest legged, thickest bulls in Nebraska. The other is a June 1936 calf by Black Marshall 47th and out of Pride McHenry 8th. This one is good enough to please almost anyone." It will be well to look up this consignment sale day.

——Nebraska——

The Junior Judging contest will be in charge of C. G. Gelwick of Columbus, assisted by Irving McKinley of Schuyler and Joe Watson of West Point who will furnish you with information regarding the contest. Write either of them or Dr. C. A. Anderson of Beatrice or M. J. Krotz of Odell who will be glad to furnish details.

L. E. Laflin, of Crab Orchard, writes: "I have at this time 30 outstanding bulls that I am offering. They are the low, thick type, of leading families and fit to go anywhere." See his advertisement.

——Nebraska——

The Journal again wishes to impress upon its readers that this department is being operated for the benefit of Nebraska breeders and we do want you to send in your news items each month. Get them in as early after the first as possible. There are no strings on this service. The Journal is just as anxious to serve each breeder, great and small alike, as we could possibly be and this we can not do unless you will cooperate by supplying the information with which to work. Those who do respond are going to get the benefit of such cooperation. So let us hear from you.

——Nebraska——

Read the advertisements on this page. These are the men in your state who are trying to help the breed and incidentally themselves. They have good cattle and they should be consulted when in need of breeding cows or bulls. If there are others who have surplus cattle to sell just drop a line to the Journal office and tell us what you have and we will be happy to help solve your problems.

——Nebraska——

If you have not already asked for a copy of the catalog for the Columbus sale to be held April 5th please register your name today with Secretary M. J. Krotz, Odell, who will see to it that you get a catalog just as soon as they are off the press, which he advises will be some time early in March.

——Nebraska——

Attention bull buyers! Can you think back to a time when more than sixty good bulls of the Aberdeen-Angus breed were placed at your disposal in one day? That is just what is to happen on Monday, April 5th, when the Nebraska breeders will stage their annual show and sale at Columbus. Never before has such an array of good aged bulls been assembled for a sale. This is an opportunity that should not be overlooked. Men looking for carload lots will have quite a difficult time locating them elsewhere, especially of such good ages and quality. A day here will not alone save money, but it will pay a good dividend.

——Nebraska——

Be on hand by 9:30 a. m. sale day if you wish to see Judge Tudor place these sale cattle. "Milt" Tudor has for many years placed the Aberdeen-Angus club calves at the Iowa state fair and has usually been able to find a champion that would be good enough to become grand champion over all breeds in the open competition. You will like his work and he is a good fellow to meet.

——Nebraska——

Buy your bulls in Nebraska from Nebraska breeders at a Nebraska Sale.

KROTZ STOCK FARM
Now offering the best lot of thick, lowset, smooth, uniform bulls ever produced in this herd—all ages. Come see them and their wonderful sire EVIDENCE of STRATHMORE generally conceded to be one of the very best breeding bulls in the Middle West. You will like them.
Jos. & M. J. Krotz, Odell, Nebraska

The Excel Herd 5 miles south of Schuyler on 15
20 young bulls and 8 heifers by Black Equador and Black Marshall 4th—Ericas, Prides, and Blackbirds. If you need a couple of three or four year old bulls I can find them for you.
Geo. E. Vanderkolk, Rt. 1, Bellwood, Nebraska

We have now for sale
Queen Marshall, a 2-Year-Old
Winner of first at Colorado and Oklahoma and second at Nebraska and Kansas. Also have 4 long yearlings, and 20 young bulls, besides a lot of females of all ages, a splendid yearling Elba heifer that is sure good.
WILLIAM WILLIAMS & SONS, CLARKS, NEB.

ELINEMAR 453243
Sired by Blackcap Marshall 8th by Earl Marshall and out of Envinia by Eston of Denison is the sire of our bull calves consigned to the Columbus sale. These calves are thick and soggy with plenty of quality and smoothness. They have not been pampered.
L. D. & R. A. Spence, Crab Orchard, Neb.

Elba's Eolo Marshall 421734
Assisted by Prizemere Pride Lad 503177, head our herd of Barbaras, Ericas, Blackbirds, Prides and Queen Mothers.
J. F. LONGENECKER, - Dorchester, Nebr.

Blackbird's Elbodell 2d 498992
An exceptionally good bull selling in the Columbus, Nebraska Sale Monday, April 5, 1937.
ED. NEIDIG & SON, MADISON, NEB.

Black Pastures
Herd established 1934, consists of 30 Erica, Blackcap, Elba and Pride cows headed by Eric Elano. 5 yearling bulls for sale. Farm 2 miles east Lewistown.
Dr. C. A. Anderson, Arcade Bldg., Beatrice, Nebr.

Choice Angus Bulls
Low, thick type, leading families, guaranteed to satisfy or money refunded. Write for full description and prices
Box 502
L. E. LAFLIN, CRAB ORCHARD, NEB.

SERVICEABLE BULLS
We have a few long yearling bulls and some two year old bulls ready for new homes. All sired by bulls of Earl Marshall blood lines. Address, or come see them.
Mrs. Mary K. Keenan & Sons, Dalton, Nebraska

Nebraska Breeders'

Annual Show and Sale to be held in the Columbus Sale Pavilion

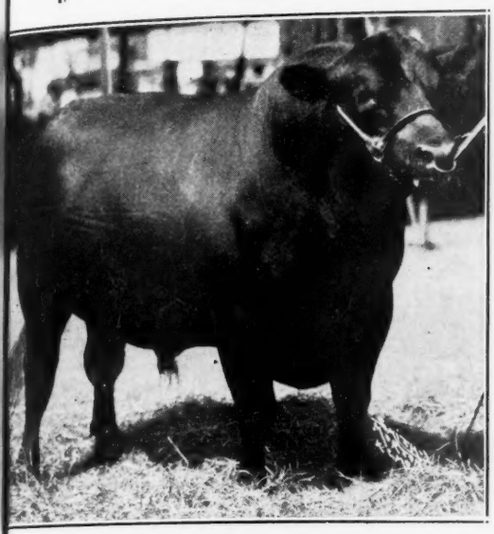

Columbus, April 5th

The SHOW

The cattle will be on display in the sale pavilion on Sunday, April 4th, and the show will begin promptly at 9:30 o'clock Monday morning, April 5th, with "Milt" Tudor who judged the last International so successfully acting as judge on this occasion. There will be several classes and this show should be interesting and instructive. There will be cash awards and ribbons for the winners.

The SALE

Which will be one of the largest and one of the best ever put on by the Nebraska Breeders Association will begin promptly at 12:00 o'clock noon in order to have the sale all over with as early in the afternoon as possible. Do not hesitate about being on time for this sale will start promptly as possible. This is necessary because of the extensive activities for the day.

63 bulls!

and 11 High Class Females ●

We have carefully selected these bulls with a view to their future usefulness, keeping in mind the fact that we desire to establish this annual bull sale event permanently as the place to come to purchase bulls in singles or in carlots suitable for use in the production of better breeding cattle and better feeding cattle as well. There are many two year old bulls and several mature bulls ready for the hardest kind of service. There are many good yearling bulls and several outstanding herd bull prospects good enough to head any pure bred herd. It is of course the primary objective to establish this bull market, hence we have looked well to the quality of this offering. Always there is some demand for outstanding females and for that reason we have one of the most select lots to be had in the state, show prospects among these great young heifers. Come early and inspect these cattle carefully before Show and before the Sale. May we have the pleasure of showing you these good cattle?

Junior Judging Contest

This feature has been added in order to give the youngsters an opportunity to show what they can do. Prizes will be awarded. This contest will be open to any boy or girl under 21 years of age. The contest is in charge of Dr. C. A. Anderson of Beatrice. Write him for particulars if you wish to enter this contest.

The CONSIGNORS:

W. E. Salmons.....Pilger
J. F. Longenecker.....Dorchester
P. H. Upton.....Madison
Vern Albrecht.....Smith Center, Kan.
W. H. Muhle.....Schuyler
Wm. Williams & Sons.....Clarks
H. B. Glover.....Comstock
R. A. Spence.....Lincoln
A. A. Rohman.....St. Paul
Geo. Vanderkolk.....Bellwood
Geo. Hutchinson.....Loretto
Estate C. L. Stull.....Plattsmouth
A. H. Drips.....Haddam, Kan.
University of Nebraska.....Lincoln
E. J. Neidig & Son.....Madison
Ed. C. Miller.....West Point
Chas. Caldwell.....Tarkio, Missouri

Catalogs will be ready early in March

M. J. Krotz, Mgr., Odell, Nebr.

Auctioneers: A. W. Thompson and A. E. Vanderkolk

"Milt" Tudor, Judge
Fred Hahne, for the Journal

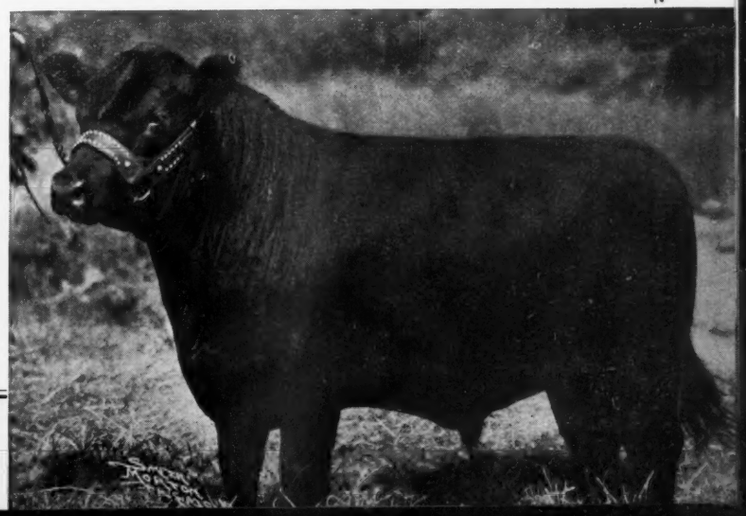

Illinois

Aberdeen-Angus Breeders' Sale

Rain or Shine at the State Fair Grounds Sale Pavilion

Thursday, March 11, 1937

The day has arrived when farmers everywhere are turning rapidly to Aberdeen-Angus cattle when they think of beef. It is doubtful whether the demand for good Aberdeen-Angus breeding cattle has been stronger at any time since the introduction of the breed to America. The severe drouth of last year and two years ago together with the cattle reduction program has created a demand for replacement that far exceeds the supply. When grass is plentiful this spring, prices will raise rapidly if all predictions come true, and we all believe that they will. These breeders have combined their respective offerings in the hope that the animals listed would correctly reflect the standing and quality of their herds. You are invited to come to this sale early. The catalogs are ready for distribution and may be had by addressing the manager. Don't wait, ask today.

24 Bulls and 35 Cows and Heifers

Consigners

Sen. Simon E. Lantz
Elgin & Sons
Floyd A. Armstrong
Dr. Roscoe Whitman
David Deatherage
Martin L. Tuetkin
Bernard S. Schroeder
Ralph Goodwin
Glen Schrock
Oliver Gulso
Earl C. Sharpe
Leslie Akers
Frank Kallal
Woods Crum
E. E. Irwin
St. Albans Farms
—Geo. Porteous, Manager

Representing some of the very best herds in the state of Illinois. These men solicit your presence and patronage.

These cattle

Represent the breed's best families and carry the blood of such great bulls as the International grand champion BLACKCAP REVOLUTION, the great EARL MARSHALL, the world's champion sire EILEENMERE 32d and many of CONGDON & BATTLES best herd bulls. Attend this sale if you want to buy the best in Aberdeen-Angus breeding cattle at your own price. Every breeder in Illinois should be interested in this sale.

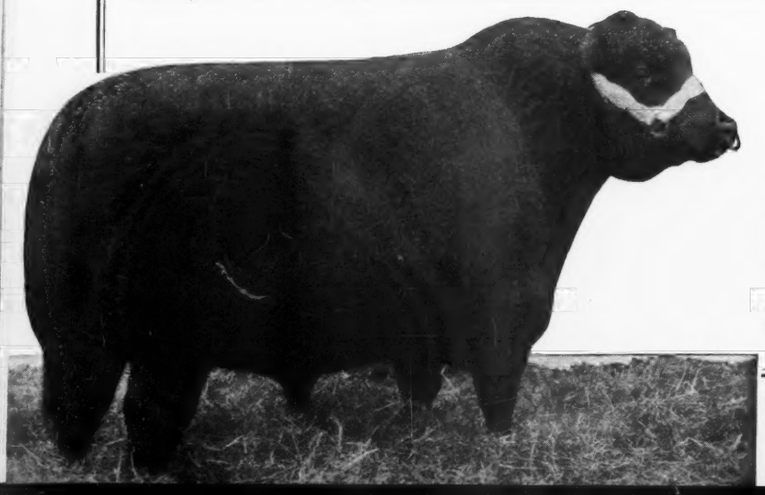

[Write for catalog and other information to]

E. E. IRWIN, Manager

Box 546 — **Springfield, Illinois**

Auctioneers
Seeley, Bradshaw, Gaule, Schrock

Aberdeen-Angus Journal
Fred Hahne

36 Bulls--17 Females

Iowa Aberdeen-Angus Breeders' Show and Sale to be held at State Fair Grounds

Des Moines, Ia., March 15-16, 1937

Banquet

Particular attention is directed to the Annual Meeting and Banquet to be held at the Savery Hotel, commencing at 7:00 o'clock, Monday evening, March 15th at which time officers will be elected for the ensuing year and other important business taken up for discussion. Every breeder in the state whether a member or not is cordially invited.

Show

The show will be held on Tuesday morning at the Fair Grounds. Holding the show on the same day as the sale has been deemed advantageous in that it would enable more folks to see the show and attend the sale on the same day. Come as early as possible. This promises to be a most interesting part of the program.

The Cattle...

It is a pleasure to be able to present this great offering of cattle. They represent such leading families as the McHenry Blackcaps; the McHenry Barbaras; Prides of Aberdeen; K. Prides; Blue Ribbon and Ballindalloch Blackbirds; Eisa, Chieftain, Elba, Evergreen and Enchantress Ericas; and Queen Mothers and others. All the breeding that any one could ask. These pedigrees are topped with the best line of bull breeding to be found anywhere. Such bulls as the International grand champion Kloman; the International grand champion Eileenmere 15th; the champion Blackcap Bertram from the same dam as Blackcap Revolution; the champion Enlate; the champion Black Marshall 2d; the producer of champions Black Woodlawn; the champion Revolution 81st; the great breeding bulls Prizemere 9th, Erie Marshall, Estonian, Edinburg, Black Woodlawn, Excelsior Marshall, Earlwood, Black Belmore, Eric Marshall 5th, Black Marshall 21st, Evidence of Strathmore; the International grand champion Blackcap Revolution, and his International grand champion son Revolution 100th, and his great breeding son Rabban, appear right close to the animals being offered. This is some array of breeding, affording combinations that should satisfy any critic. The heifers present a great opportunity to purchase foundation material and the bulls should be exceedingly attractive in breeding and in numbers. The man in search of a single individual has here a wonderful collection to select from and the man looking for a carload of good bulls will be able to find them here without traveling further. To the quantity bull buyer this should prove a haven. I should like for buyers to come in early enough to look these cattle over carefully before the sale starts. The owners will be on hand to answer all questions. Let me send you a catalog, these pedigrees are worth studying carefully.

Address Catalog Inquires to E. T. DAVIS, Sec., IOWA CITY, IOWA

Iowa Aberdeen-Angus Breeders' Ass'n

W. H. Cooper and J. E. Halsey, Auctioneers — L. R. Morford, Clerk — Fred Hahne, Aberdeen-Angus Journal

Consignors:

Chas. Beeh	Victor
Dan J. Cash	Mt. Pleasant
T. L. Goeldner	Webster
J. E. Hatcher	New Virginia
F. W. Hoover	Ellston
Hoelscher Brothers	Arcadia
R. E. Kyner	Humeston
Maas Brothers	Riverside
S. P. McFadden	Prairie City
Arthur E. Mallory	Hampton
C. D. Spear	Lacona
R. S. Stephenson	Reinbeck
Boyd G. Weidlein	Webster City
George Wilkinson	Mitchellville
H. P. Wilkinson	Mitchellville
Geo. P. Witwer	Cedar Rapids
Dell Wright	Sanborn
Robert Collins	Albion
H. Gale Buchner	Maquoketa
Wendell R. Weidlein	Webster City

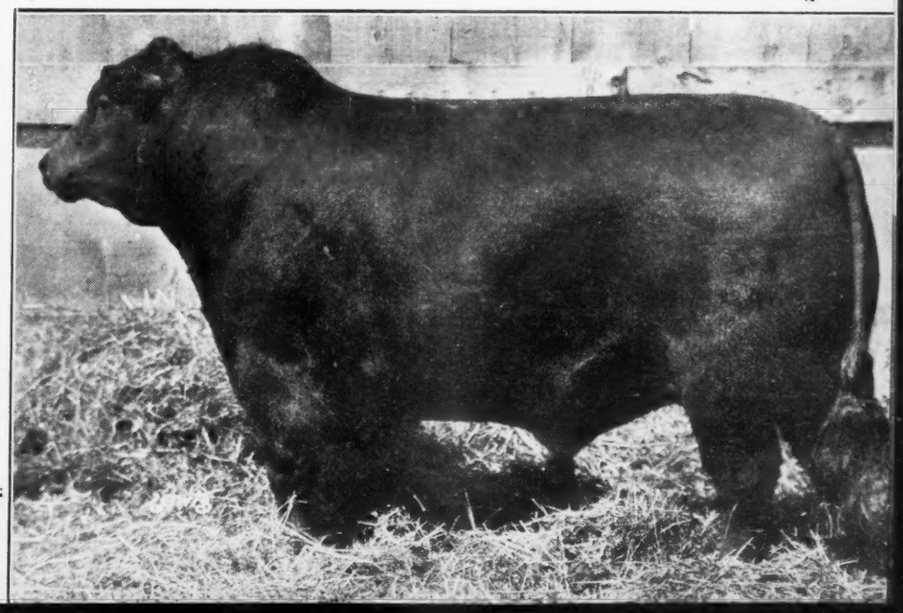

Four Firsts out of Seven
At The 1936 Chicago International

1st prize 2-Year Old Cow
1st prize Senior Yearling Heifer
1st prize Junior Yearling Heifer
1st prize Summer Yearling Heifer

We always have young foundation stock for sale. Visitors welcome and invited to inspect our herd. No better breeding. No better individuality, type or quality.

AMES PLANTATION, Grand Jct., Tenn.
R. H. Scott, Manager — Hobart Ames, Owner

BETHEL FARM, Inc.

We have a select lot of young females now in offer: ten two year old bred heifers; twelve with calves at foot; open heifers. Sired by the best of Braircilff herd bulls and from the most popular bloodlines. For further information address: (mention the Journal)

FRANK RICHARDS, Manager
Dutchess County — Pine Plains, N. Y.

OUR 1936 WINNINGS

Ohio State Fair—Grand champion bull; first senior bull calf, first summer yearling steer; first senior steer calf; first group of three steers; first two bulls; first pair of calves.

Michigan State Fair—Senior, junior and grand champion bull; senior and grand champion female; first group of three bulls; first get of sire.

Royal Winter Fair Toronto—Senior champion female; first senior bull calf; first produce of dam; second senior steer calf.

Texas Centennial and Frontier Exposition, Fort Worth—Grand champion steer over all breeds.

We solicit Your Inquiries Concerning the Descendants of These Champions

WILDWOOD FARMS
WM. E. SCRIPPS, Proprietor
SIDNEY SMITH, Superintendent
LAKE ORION, MICHIGAN

STOP Abortion Losses

By Using
ANCHOR ABORTION VACCINE

Made Under Government Supervision. All virgin heifers and non-pregnant cows in exposed or infected herds should be vaccinated.

IMPORTANT: Vaccination should be done at least 60 days before heifers or cows are bred.

PRICE 50 CENTS PER DOSE

Send for free booklet:
"Control of Infectious Abortion."

ANCHOR SERUM CO.
W. J. Kennedy, Vice-President & Sales Mgr.
So. St. Joseph, Mo.

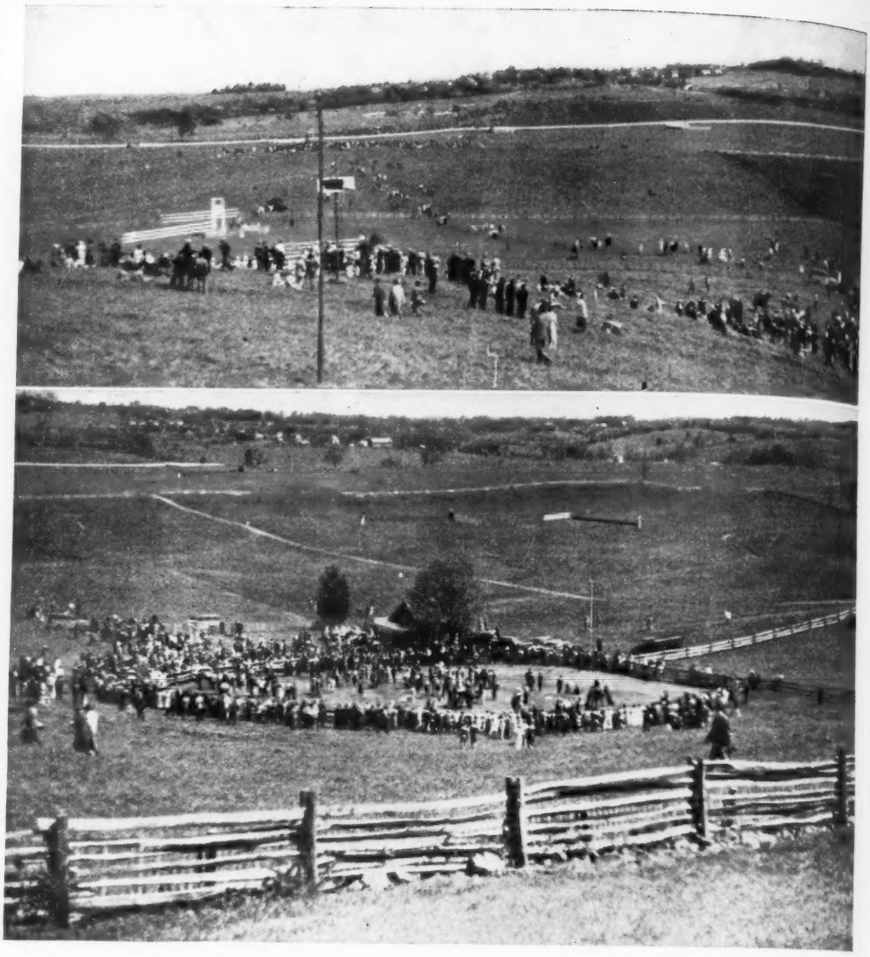

Pictures No. 1 and 2, were taken from the house at Broadview looking from View Tree Mountain toward Warrenton, which may be seen in the back ground.

More Inquiry than Ever.

F. T. Plummer of Marion, Iowa, advises that he has experienced a greater inquiry for 4-H Club heifers than ever before. The boys are looking for good ones and some of them are really critical in their selections. The Plummer herd is headed by three great bulls—Queenmere 218th 477666 is strong in the influence of Prizemere 9th the sire of Congdon & Battles famous Prizemere 32d; Earl Elba 11th 504857 is one of the famous Elba tribe strong in the bloodlines of the famous old sire Earl Marshall; and All Black Erwin 491729 is a combination of the beeding of Belford who was sired by Belfast and his dam traces to Plowman the sire of the International grand champion Playman of Sunbeam. It is but little wonder why Mr. Plummer should be visited when the boys are looking for good heifers for their Club projects. A concentration of blood lines like these should produce the kind that it takes for these boys to win. Mr. Plummer is carrying an advertisement in today's issue.

—o—

W. G. Riley Buys Heifers.

W. G. Riley, breeder of Aberdeen-Angus cattle and Poland China hogs at Thorntown, Indiana, writes: "I went to Madelia, Minnesota, the last week in December and bought ten heifer calves from Mr. M. L. Snyder. Brought them through in a truck. They are all Elbas sired by Earl Eric Revolution 2d 476913, who is a son of Revolution 81st the champion son of the International grand champion Blackcap Revolution, and out of the undefeated two year old heifer of 1931 at all the big shows of the nation—Erica Marie 9th 434227 a line bred Earl Marshall cow sired by his great breeding son Earl Eric Marshall 392402. They are thin but extra good type and should make great heifers when fed a while. I am feeding them good alfalfa hay, oats and corn and they are filling up. They are too young and small for the boys wanting calves for their 4-H Club shows.

"I have had a lot of trade for extra good early calves, but you know the boys want them fat. I have turned down some pretty tempting offers for some of my good calves. I bought my present herd bull from James Hollinger of Kansas. He is a McHenry Blackcap and is the best breeding bull I ever owned. His calves are short legged, thick, loose hided and good at both ends. * * * You know we were taking chances on going to Minnesota with a truck at that time of year, but we had good roads and fine weather all the way."

It is safe to say that not many of those splendidly bred young Elba heifers will ever find their way into Club work. Mr. Riley will no doubt find plenty of use for them. The Journal man happened to have seen these calves just prior to the time they were purchased by Mr. Riley and our guess is that they will every one of them make wonderful breeding cows. Such as will fit into any breeding plant.

Welcome to Broadview

It is a pleasure indeed to be able to extend to all readers of the Aberdeen-Angus Journal a most cordial invitation to call at **Broadview** for the purpose of inspecting the latest additions to the breeding herd of Aberdeen-Angus cattle ● ● ● We refer to the most popular of all Rosemere INTERNATIONAL GRAND CHAMPION Bulls, EPPONIAN 8th of ROSEMERE, together with the group of sweet young heifers consisting of BLACKCAP of ROSEMERE 103d, BARBARA of ROSEMERE 151st, PRIDE of ROSEMERE 468th, IDESSA of ROSEMERE 13th, PRIDE of ROSEMERE 479th, IRENE of ROSEMERE 50th, ERICA 56th of ROSEMERE and ANTELOPE 22d of ROSEMERE, all now snuggly at home at BROADVIEW ● ● ● With these great cattle added to our already carefully selected foundation herd we feel that we are ready to go forward in the Aberdeen-Angus breeding business with the assurance that we shall produce some outstanding specimens right here in the heart of Virginia's magnificent Blue Grass Country ● ● ● There is a hearty welcome at BROADVIEW for all those who love good Aberdeen-Angus cattle.

Broadview

Alexander B. Hagner **Warrenton, Virginia**

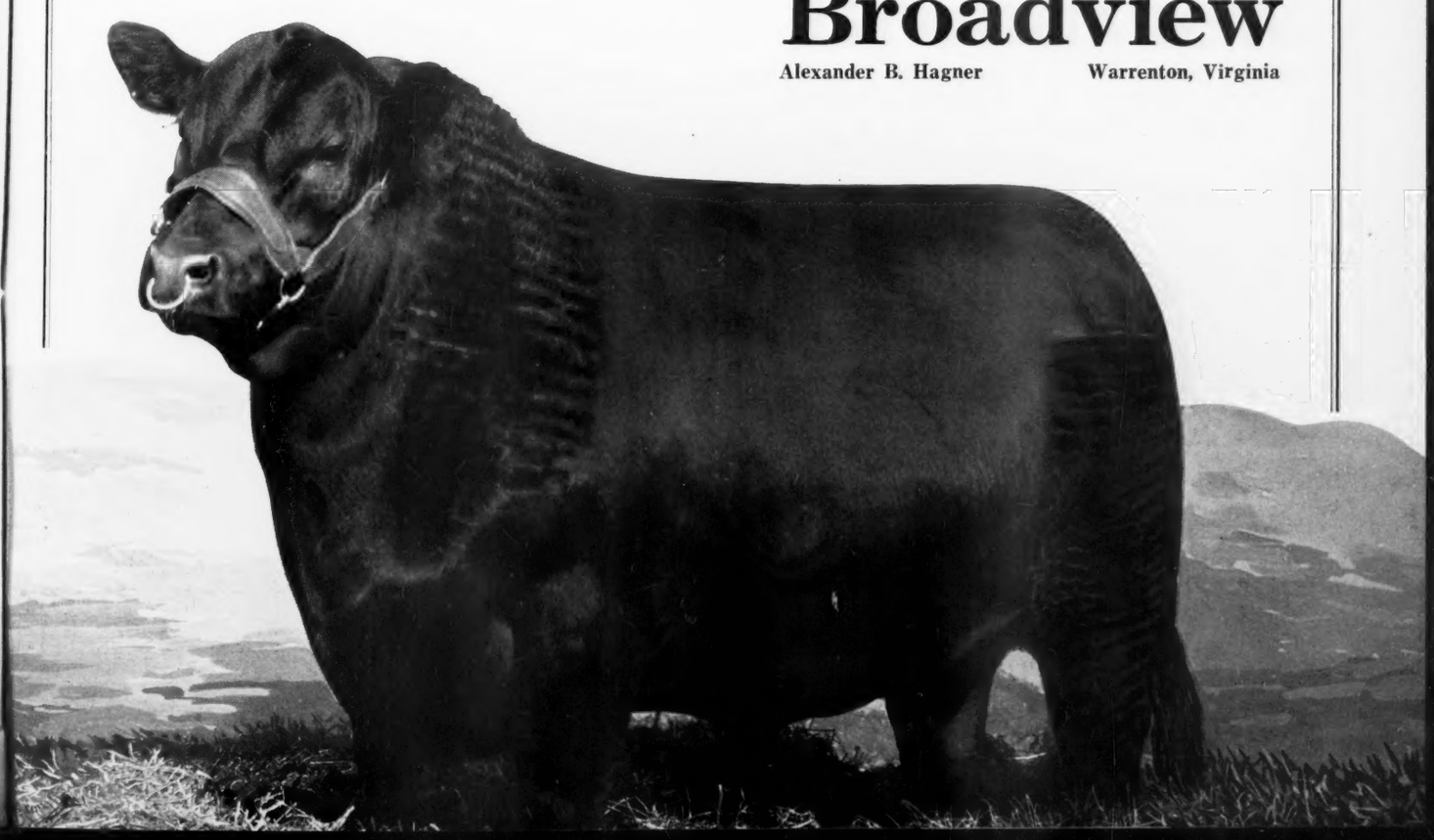

Last Call

for the Browns

An Example

This pair of calves have a most enviable record. The bull ENVIOUS BLACKCAP 6th 504417 was Junior Champion Bull at Indiana and Kentucky State Fairs and the National Aberdeen-Angus Show at Fort Worth in 1936, and Grand Champion at both Ogden and Denver in 1937. ERIANNA B. 2d 504419 was Junior Champion at Illinois, Iowa, Indiana, Kentucky State Fairs, and Eastern States Exposition in 1936, and Grand Champion Female at both Ogden and Denver in 1937. As a PAIR they won Ten out of Eleven Firsts including the 1936 Chicago International. Both sired by the International grand champion ENVIOUS MARSHALL 3d 438496 who also won that honor at the Ak-Sar-Ben and the American Royal. This is the kind of cattle we breed.

Oskaloosa

Iowa, Monday, March 8

On the above date John and Elliott Brown will bring to the buying public an array of breeding and show cattle that will meet the demands of the most critical in every respect. The show record of this herd is well known to all lovers of good Aberdeen-Angus cattle and more especially to those who have followed the shows for many years. This is a time when the buyer is to gain the advantage of a life long experience of one of the most outstanding cattle breeders and fitters in this country—we refer to John Brown the senior member of this firm. Elliott is a chip off the old block—a born cattleman whose experience dates back to the time when he could first toddle about the barns at chore time. The Browns are offering what is generally conceded to be the finest lot of cattle ever brought out by them. This applies to individuality as well as breeding. Rich in the bloodlines that made McHenry famous as well as the Eschers his closest contemporaries. The leading tribes of Miss Burgess, close up to the Imported cow Maid of Bummers, McHenry Barbaras, Blackcaps and Ericas, the latter also representing the famous Escher Eline branch of Eisas, the Erianna branch of the Enchantress strain, the Finlarig and Durfold branches of the Elbas. These great and prominently known families are topped by a line of herd bulls rich in the blood of old Earl Marshall through his illustrious sons Excelsior Marshall and Blackcap Revolution (1923 International grand champion) and their champion sons and grandsons. There is just no use to try to tell you all about these cattle and their breeding in this brief space. The only way to gain a clear cut conception of what this offering really is will be to have the Browns send you a catalog by return mail. You will need it by return for it will require some time to properly digest these tabulations. The task of preparing the catalogs has been most pleasing and instructive. To those who can not be present I have one suggestion. Study this catalog and then send your bids. If you wish I shall give your order careful and very considerate attention. I will be at the Downing Hotel at Oskaloosa the day before the sale and will be happy to confer with others there. It is a pleasure to recommend this great offering of show and breeding cattle. The catalog is illustrated.—FRED HAHNE, Editor Aberdeen-Angus Journal.

John and Elliott Brown

Rose Hill, Iowa

Fred Reppert, A. D. Bradshaw Auctioneers Fred Hahne, for Journal